You will find it ALL in The Washington Post! More news, quicker and easier to digest; accurate, concise and complete.

The Washington Post.

Today—Showers, warmer. Tomorrow—Occasional showers; gentle southerly winds.
Yesterday—High, 84; low, 64. 1931—High, 85; low, 68. Details on back page.

NO. 20,474. ENTERED AS SECOND-CLASS MATTER. POSTOFFICE, WASHINGTON, D. C. WASHINGTON: WEDNESDAY, JULY 6, 1932. COPYRIGHT, 1932, BY THE WASHINGTON POST CO. THREE CENTS.

BARRICADED MANIAC KILLS POLICEMAN AND WOUNDS ANOTHER BEFORE CAPTURE

HOOVER CONFERS WITH LEADERS ON AID BILL REVISION

Progress Toward Reaching Accord Is Reported After Conference; Discussions Resume Today.

HOUSE WILL DELAY ACTION, PENDING PARLEY'S DECISION

White House, in Statement Afterward, Says Conferees Were Generally Disposed to Meet President's Objections.

By LAWRENCE SULLIVAN.

Moving to salvage a constructive Federal relief measure from the hurly-burly of political haymaking on Capitol Hill, President Hoover invited sixteen leaders of the House and Senate to meet with him at the White House last night in an effort to iron out the conflicts in the $2,300,000,000 Wagner-Garner bill.

Although no conclusive agreement was reached in the two-and-a-half-hour conference, members of both the House and Senate indicated afterward that progress had been made toward revision of the bill along lines acceptable to all.

A subcommittee of the congressional group will resume negotiations at the White House at 9 o'clock this morning, and, pending outcome of that meeting, the conference report on the measure, which was scheduled for consideration in the House today, will be passed over.

Progress on Program Is Made.

Confirming the informal expressions from both sides that headway had been made toward an acceptable relief program, the White House announced after the conference that there had been a general discussion of the President's objections to the bill in its present form "and a general disposition to meet them."

Confronted by a certain presidential veto of the measure as it now stands, leaders in both parties veered to a compromise in principle last night, but were unable to agree on final language.

A tentative basis for compromise on the $300,000,000 direct relief fund was found in a program which would follow closely the President's suggestion that Federal aid be apportioned on the basis of need rather than on the basis of population.

A meeting ground of the two conflicting programs for Federal construction also was tentatively accepted.

Direct Loans Carried Over.

On the third issue, involving direct loans from the Reconstruction Finance Corporation to individuals who have no credit resources, the President held tenaciously to the view that such a loan would be in fact, a dole, and that point went over to today's conference.

Spokesmen for the Senate today will be Senators Robinson, Wagner and Norbeck. Speaker Garner and the two leaders, Rainey and Snell, will represent the House.

In announcing the "general disposition" to meet the President's objections to the present bill, the White House issued the following statement after last night's discussion:

"At a conference with leaders of the Senate and House the President stated his objections to the form of the relief bill as it now stands. There was general discussion of these objections and a general disposition to meet them and to reach a compromise agreement acceptable to all.

"In an effort to arrive at a definite conclusion it was agreed that a subcommittee should meet with the President tomorrow morning at 9 o'clock."

Garner Is Reticent.

Speaker Garner declined to comment on the conference as he left the President's office in the executive wing last night, but acknowledged that the compromise negotiations would continue today.

Representative Crisp, of Georgia, chairman of the House conferees, told

Continued on Page 10, Column 3.

HYDE SCORES TREE PLAN OF ROOSEVELT

Claim of Work for 1,000,000 Men Is Ridiculed by Secretary.

Arthur M. Hyde, of Missouri, the Secretary of Agriculture, pinched one of Franklin D. Roosevelt's prize political pomegranates yesterday and pronounced it a bit soft. Mr. Hyde acknowledged that America needs more trees, as Mr. Roosevelt advocated in his acceptance address before the Chicago convention last Saturday, but he took issue with the Democratic presidential candidate on the suggestion that an adequate reforestation program would provide immediate employment for "1,000,000 men."

Such an army, Mr. Hyde said, could plant 1,000,000,000 trees in a single day, which is about four times as many seedling trees as are to be found in all the nurseries in the United States. It requires three

Continued on Page 5, Column 4.

Oklahomans Evacuated After Rains Swell River

Oklahoma City, July 5 (U.P.).—Fed by rains of cloudburst proportions in central and western Oklahoma, the North Canadian River overflowed tonight in the lowlands here. Three hundred persons were removed by police and sheriff's deputies from the bottoms. They were lodged for the night in the Exchange Avenue Baptist Church.

More than 2 inches of rain had fallen here, and the storm was continuing at 11 o'clock tonight. The Washita River at Pauls Valley was rapidly rising. Two inches of rain had fallen there.

Mexico Receives Word Of Rebel Movement

Mexico City, July 5 (U.P.).—The government received information today that a Mexican, Levoadio Velasco, is attempting to organize a revolutionary movement against the Mexican government from his headquarters in Guatemala.

Frontier guards were ordered immediately to increase their vigilance.

4 Hurt as U. S. Troops Return From Shanghai

Manila (Wednesday), July 6 (A.P.).—After five months guard duty in battle-scarred Shanghai without casualties, the Thirty-first United States Infantry returned here today to meet with an accident that injured four enlisted men.

As approximately 1,200 officers and men were disembarking from the transport Republic, an insecure gangplank slipped and fell about 50 feet. One enlisted man received a broken leg in the fall.

Russia Refuses to Join Tripartite Oil Parley

Paris, July 5 (A.P.).—The head of the Russian Oil Syndicate in Paris today declared Russia will not participate in the tripartite oil conference which is in session here for the purpose of "ending the depression" in the oil industry.

G.O.P. TO TEST DEMOCRATS ON BEER MEASURE

Bingham, Pressing Vote, Puts Barkley, Keynoter, "on Spot."

ADVERSE STAND SEEN AS FUEL IN CAMPAIGN

Senator Says Repeal Plank of Roosevelt Party on Trial in Congress.

By EDWARD T. FOLLIARD.

The present uproar in Congress for real beer threatens to add an embarrassing postcript to the record of the Democratic national convention.

In Chicago the Democrats adopted a plank calling not only for repeal of prohibition, but for immediate modification of the Volstead act so as to legalize beer.

Now Senator Hiram Bingham (Republican), of Connecticut, in pressing for a vote on his 3.2 per cent beer proposal, is out to test the sincerity of the Democratic plank. He is challenging the Democrats to show by their votes whether they really want to restore beer.

Barkley Placed "on Spot."

One of the Democrats that Mr. Bingham has placed "on the spot" is Senator Alben W. Barkley, of Kentucky, keynote orator at the Democratic convention. Mr. Barkley, an erstwhile dry, advocated submission of a repeal amendment in his speech, but said nothing about beer.

Mr. Bingham has included Mr. Barkley among the 51 senators whom he expects to vote favorably on his beer bill, now a rider to the home loan bank bill. If Mr. Barkley should vote for beer, it would cause great surprise among his associates, and, likewise, no doubt, would surprise Mr. Bingham.

"I could ask for no better campaign document," said Mr. Bingham, "than for Senator Barkley to vote against my amendment, in view of the fact that he was keynoter and that the platform calls for modification as well as repeal."

Test of Democrats.

If the Democrats fail to support his beer proposal, Mr. Bingham said, then "the Republicans surely will carry Connecticut."

"There may be some senators," Mr. Bingham continued, "who will try to

Continued on Page 10, Column 2.

Attorneys General Plan Probe of Federal Taxes

Montgomery, Ala., July 5 (A.P.).—Thomas E. Knight, jr., attorney general of Alabama, was appointed today as chairman of a national committee of attorneys general to investigate the new Federal tax and its relation to State, county and city governments. Mr. Knight's appointment was received from Clement F. Robinson, attorney general of Maine and president of the National Association of Attorneys General of the United States.

"Our committee will resist the Federal Government's effort to collect any tax that hampers the operation of a State or its political subdivisions," Mr. Knight said.

Group Formed to Avert "Surrender to Hoover"

Appomattox, Va., July 5 (A.P.).—"We surrendered to Grant, but will not surrender to Hoover," is the campaign slogan adopted by 50 Appomattox County citizens meeting here tonight.

Assembling not far from the spot where Lee laid down his sword at the end of the War Between the States, the group organized what they hoped was the first Roosevelt-Garner Club in Virginia, and perhaps the Nation.

Round-World Fliers Over Atlantic in Fog

Associated Press Photo.

James Mattern (left), and Bennett Griffin, who early today were winging across the Atlantic in an attempt to break the round-the-world flight record of Wiley Post and Harold Getty.

Leave Harbor Grace 4 Hours Behind Record; Defy Weather.

Harbor Grace, Newfoundland, July 5 (A.P.).—Capt. Bennett Griffin and James Mattern were over the broad Atlantic tonight, headed for Europe on the second leg of their projected round-the-world flight against time and the record of Wiley Post and Harold Gatty.

The two American fliers, who left New York early today and reached Harbor Grace after being lost in fog banks that left them almost four hours behind the record holders at this point, had refreshments, refueled, and within approximately two hours more were headed east with one thought preponderant: "We want to get there, that's all."

At their departure from New York, the fliers said, the weather was perfect. As they neared Nova Scotia

Continued on Page 10, Column 1.

THOMAS IS LEADING IN OKLAHOMA RACE

Early Returns Give Sizable Advantage Over Opponent for Nomination.

Oklahoma City, July 5 (A.P.).—Elmer Thomas, senior senator from Oklahoma, maintained a sizable lead for Democratic renomination tonight over Gomer Smith, Oklahoma City attorney, and R. M. McCool, State Democratic chairman.

Returns from 255 out of 3,309 precincts gave Thomas 9,195; Smith 6,167; McCool 4,886; and Albert C. Hunt, former State Supreme Court justice opposed to the administration policies of Gov. William H. Murray, 1,637.

E. B. Howard, of Tulsa, former representative, forged slightly ahead of the field for the Democratic nomination for representative at large on

Continued on Page 3, Column 2.

Britain Is Firm In Irish Dispute

Government Is Insisting on Arbitration by Empire Tribunal Only.

London, July 5 (A.P.).—Proceeding with its threat of a 100 per cent retaliatory tariff on Irish Free State goods, the British government tonight insisted that the dispute over defaulted Irish land annuities be arbitrated by an empire tribunal if at all.

Its stand was reaffirmed in a reply it is sending to a note from the Free State government of President Eamon de Valera, which insisted that the annuities question be arbitrated by an international body.

Meanwhile George Lansbury, Labor party leader, said he would move rejection of the special duties bill, imposing the 100 per cent tariff on Free State goods as a means of collecting the annuities, when it comes up for second reading in the House of Commons tomorrow. The act was introduced and given first reading in Commons today, after a resolution authorizing the special duties had been passed by an overwhelming majority last night.

Howard, Former House Member, Is Dead at 75

Augusta, Ga., July 5 (A.P.).—William M. Howard, 75, prominent Augusta attorney and former member of Congress, died at his home here tonight after a long illness. Mr. Howard represented the Eighth Georgia District in Congress from 1879 to 1911.

President Taft appointed him a member of the Tariff Commission. Mr. Howard also was a regent of the Smithsonian Institution during his service in Congress and became a trustee of the Carnegie Endowment for International Peace at the time of its organization.

HOOVER'S ARMS CUT PLAN TO BE SHELVED

Conference Prepares to Adjourn Until Fall After Lauding Proposals.

Geneva, July 5 (A.P.).—President Hoover's proposals to reduce armaments one-third were started tonight for a pigeonhole, where they will rest three or four months, and the way was cleared for early adjournment of the world disarmament conference until fall.

Before the adjournment is taken the conference will issue a declaration praising the Hoover plan and setting forth the points in it on which the various delegations are approximately agreed.

On Thursday the conference's general commission will hold a session at which those delegations that did not express themselves on the Hoover program when it was first announced will have an opportunity to say what they think.

The conference bureau tonight authorized Sir John Simon, British foreign secretary, to start drafting the declaration with which the conference will close its work for the summer. This declaration will contain the following points:

1. A tribute to the Hoover proposals as a valuable contribution to the conference.

2. Recognition that parts of the Hoover plan dealing with limitations on the number of effectives and on naval forces require considerable time for study by the powers concerned.

3. Announcement of the sundry

Continued on Page 5, Column 3.

Japan's New Foreign Minister Is Installed

Tokyo (Wednesday), July 6 (A.P.).—Count Yasuya Uchida, former president of the South Manchuria Railway, was formally installed as foreign minister of Japan today in the presence of Emperor Hirohito at the imperial palace.

Woman Is Found Drowned in Tub

Wife of Staff Surgeon at Mount Alto Believed to Have Fainted.

Mrs. Fae Mary Fuller, who is believed to have fainted while in a bathtub in her apartment at 3700 Massachusetts avenue, Monday night, was found drowned yesterday by her niece, who came to visit her.

Mrs. Dorothy Calloway, 5420 Connecticut avenue, found the body and called Dr. D. P. Penhallow, who pronounced her dead. Police said there were no suspicious circumstances in connection with her death.

Dr. Allen G. Fuller, the victim's husband, is a surgeon at the Mount Alto Hospital. A certificate of accidental death was issued by Deputy Coroner Murphy.

REDS SOUNDED ON U. S. ENVOY AS TRADE HELP

New York Industrialist Unofficially Offers Plan in Moscow.

WASHINGTON TALKS DETAILED TO SOVIET

Favorable Reception Hinted; Benefits of Project to Industry Told.

(Copyright, 1932, by the Associated Press.)

Moscow, July 5.—Tentative and unofficial moves are being made to reopen the question of formal diplomatic relations between the United States and Soviet Russia.

Acting alone and in a private capacity, Col. Frederick Pope, New York industrialist, has presented to officials here a suggestion that the American Government send an unofficial commissioner to the Soviet Union as a preliminary to possible negotiations for the establishment of normal relations between the two countries.

The Associated Press has reason to believe that his proposal was received with favor.

Conference With Leaders.

Col. Pope laid the matter last night before a special meeting of men high in the councils of the Soviet government. Among them were V. I. Mezhlauk, vice chairman of the State Planning Commission; V. V. Osinsky, head of the central administration of the national economic control; E. V. Rubinin, head of the American department of the commissariat for foreign affairs, and Karl Radek, the country's foremost international political commentator.

It was learned that the American discussed with them "satisfactory" conversations he held on the subject in certain quarters in Washington just before sailing for Russia late in May. The details of these conversations were undisclosed.

Col. Pope is expected to return to the United States this month, and undoubtedly he will renew his discussions in Washington.

So Far Unofficial.

In view of the reception accorded his proposal in Moscow, the next move probably will depend on the outcome of his Washington negotiations.

The proceedings thus far have been entirely unofficial, but there is no

Continued on Page 5, Column 1.

Plunge Down Icy Slope Of Mt. Hood Kills Youth

Portland, Oreg., July 5 (A.P.).—Glen Cullickson, Portland youth, died today from injuries he suffered when he fell 800 feet down the icy slope of Mount Hood.

News of his death was brought to Government camp tonight by Gordon Nugent, of Chicago, and Wayne Aden, of Petersburg, Ills., Gullickson's companions on a trip to the summit. At the time of the accident, Nugent and Aden clambered to the side of the fallen lad. Finding him unconscious, Aden hurried to Government camp for help while Nugent remained.

TEAR BOMBS USED IN SIEGE ON HOME CLOSE TO CAPITOL

Gunman Gives Himself Up After Two-Hour Battle With Army of 500 Around House; Shot in Arm.

WANTED SOME FIREWORKS, HE GIVES AS EXPLANATION

Roomer Is Forced to Undergo Barrage From Marines and All Law Forces, But Finally Escapes; Thousands at Scene.

After killing one policeman and wounding another seriously, Nicholson A. Long, apparently mad, early today was shot in the arm and captured by police in his house after a two-hour gun battle with nearly 500 policemen and marines.

He had battled the officers with several pistols after they had been summoned to the house late last night. Despite a barrage of machine guns, rifles and police pistols, which poured into the house, he was struck but once.

The dead policeman is Private E. A. Swanson, of the Ninth Precinct, who arrived on the scene in a radio scout car. He was shot through the forehead and died at Providence Hospital, his wife, Ida A. Swanson, at his side.

Forced Out by Tear Gas.

Four bullet wounds through the arm and chest were suffered by Private A. C. Poulson, of the First Precinct. He was removed to Emergency Hospital.

Tear gas forced Long from the house. He was immediately grabbed by a score of policemen and hurried to the Fourth Precinct station. There he said: "I just did it to have some fun, to start some fireworks."

In the house during the long barrage was R. E. Taylor, who had been a roomer at the Long home for about six weeks. He was forced to obey the madman or be shot to death.

Finally driven frantic by the gas, Taylor ran to a window and leaned out yelling "I am an innocent man." As Long shot at him, he jumped out.

Treated for Gas Poisoning.

Fortunately police did not shoot at him and he was unhurt. He was taken to Providence Hospital and treated for tear gas poisoning.

Swanson, a rookie of a few months' service, was struck when a tear gas bomb forced Long from the house.

He dashed out on the porch. Swanson and several other officers were standing on the lawn of the house at the southeast corner of E and First streets.

Long shot and Swanson fell back on the lawn and lay still. The other officers scattered backward. An unidentified soldier ran to Swanson's side and pulled him from the line of fire.

Poulson was shot when he and Policeman Wallrodt, under cover of the heavy gas barrage, that drove Taylor from the house, rushed in and up the steps.

Taken by 2 Policemen.

Poulson was ahead. Through the acrid smoke of the gas, Long fired four shots. All struck Poulson in the shoulder and chest. Wallrodt shot and struck Long in the arm. He and Poulson then closed in on the man.

For nearly fifteen minutes there was considerable disorganization—then Lieut. Oscar Letterman, night inspector, and Lieut. John Flaherty arrived on the scene and posted the men. This was just before Swanson received the madman's bullet.

Barrett and Cannon were walking up the street when, without warn-

Continued on Page 2, Column 2.

FIREARMS MEASURE IS PASSED BY HOUSE

Drastic Bill Provides for 48-Hour Police Check on All Purchases.

The drastic Capper firearms bill, rigidly regulating local traffic in weapons, with penalties up to 30 years for crimes of violence when armed, yesterday passed the House and was sent to the President for signature.

Displacing existing ineffective regulation, the measure prohibits unlicensed sale and possession of firearms and provides a 48-hour police check on every purchase.

One of four District bills approved by the House, it passed by the formality of agreeing to Senate amendments listing "sawed-off shot-

Continued on Page 2, Column 1.

Shenandoah Forest Renamed Washington

(Associated Press.)

The Shenandoah National Forest in Virginia and West Virginia henceforth will be known as George Washinton National Forest.

The Agriculture Department yesterday announced the renaming by order of President Hoover. The forest was surveyed in part by Washington.

Dissension Flares as Bonus Veterans Mass at Capitol

Long-Smoldering Row Over Leadership Breaks as Commander Waters Seeks Food and Money in New York; Beef Arrives.

The feeling of discontent in the bonus army, which is being fomented by opponents of Commander in Chief Walter W. Waters, emerged at the Capitol yesterday as the veterans swarmed near the Senate wing to protest against adjournment until action is taken on their $2,400,000,000 bonus bill.

Waters' regime—which vests him with absolute control of the forces—was indirectly denounced by Harold B. Foulkrod, legislative agent of the army, who declared there is no "room for dictatorship in this army." Near him as he spoke, was Mike Thomas, of Camden, N. J., Waters' enemy for control of the army.

As the ragged men, variously estimated to number from 5,000 to 10,000, cheered and booed on the steps of the Capitol, Waters was in New York pleading for food and money for the men. His first shipment of 1,500 pounds of beef arrived at 6:15 o'clock last night at the airport and averted a serious crisis in the food situation.

All of the men subsisted yesterday on rations of corn mush, cracked wheat, dried bread and weak coffee. The beef was hastily distributed to the camps and a late meal was served at the various encampments to those who had gone hungry during the day.

With tinny drums beating out a monotonous marching time, the men swung along Pennsylvania avenue to the Capitol, where they massed on the steps and heard round denunciations of President Hoover, Secretary of War Hurley, Ambassador Mellon, John Barton Payne, of the American Red Cross, and W. W. Atterbury, of the Pennsylvania Railroad.

Before their march began, members of the radical wing of the army

Continued on Page 10, Column 3.

5-Day Week Is Suggested In Lieu of Furlough Plan

Pending the comptroller general's ruling on uniform administration of the Federal furlough plan, heads of some Government departments yesterday were considering possibilities held out by five-day week features of the program.

By eliminating all work on Saturdays, it was pointed out, 26 work days a year could be saved. The economy act provides for 24 days of compulsory payless leave.

There is some conflict whether such a program could be instituted without an executive order from the White House or a ruling by the comptroller. It already applies to per diem workers under the act.

The House economy committee yesterday refused to report out a Senate resolution exempting employes of the American-Geneva arms delegation from provisions of the measure, limiting daily subsistence allowance to $5 a day.

Summary of Inside Pages

Pages.
2—Debts Knot Tied Tighter.
Smith Might Run for Governor.
Roosevelt Expects G. O. P. Aid.
Flooda Harm West Virginia.
Storm-Torn Town Hard Hit.
William G. Lang Retires.
3—Home Bank Bill Nears Vote.
Alford Williams in Heroic Act.
Latin-American Dispatches.
House Gives Garner Ovation.
Foreign Farm Trade Visioned.
4—Society.
5—Gen. Ovenshine Dead.
F. H. Newell Dies.
Akron Seeks Lost Yacht.
6—Editorials.
7—Several Seek Speakership.
Borah Asks Money Expansion.
Hoover Asks Job Agency Cash.
8—Women's Features.
9—The Post Comics.
Radio Programs.
10—Kidnaped Heir Still Missing.
Maryland Firemen to Meet.
Lee Granted New Trial.
About the Showshops.
Postage Is 3 Cents Now.
11-12—Sports.
13-14—Financial News.
News of the Suburbs.
15—Classified Advertisements.
16—House Member Scores Gleanings.
Eckington Center Opening.
School Directory Due Soon.
Barry Heads Blue Law Foes.

PARIS DEMAND TIES DEBTS KNOT TIGHTER

Herriot Says U. S. Revision Must Come if Lausanne Parley Succeeds.

Lausanne, Switzerland, July 5 (A.P.).—Premier Edouard Herriot, of France, declared tonight that either the United States must revise war debts to fit the reparations agreement being negotiated at the Lausanne conference or Germany must continue paying under the Young plan.

This declaration climaxed a day of negotiation which led nowhere. Germany came to the conference June 16 saying she no longer could meet the Young plan payment. She still sticks to that contention.

The French premier's statement was made to the press by way of explanation of the necessity to France of a safeguarding clause in any agreement reached here. Such a clause would protect the French government in the event that German reparations were materially reduced in the hope that the United States would reduce war debts.

Suggestion of Von Papen.

Chancellor Franz von Papen of Germany came forward today with a suggestion that his government pay a flat sum of 2,600,000,000 marks (approximately $600,000,000) and that in return the creditor governments annul the judgment of war guilt against Germany and permit her equality of armaments. M. Herriot categorically refused to discuss political conditions.

The British advanced a scheme, formulated by Sir Walter Layton, under which 2,600,000,000 marks in bonds, guaranteed by the Reichsbank, would be issued immediately in two slices, the first at 90 and the second at 95. The Germans were reported willing to accept this plan.

Importance of Clause.

The impression was growing stronger tonight that Chancellor von Papen attached the greatest importance to wiping out the "war guilt" clause from the Treaty of Versailles and that he looked upon the total that might be set for Germany to pay as a secondary consideration.

The British prime minister, who has been the leader in efforts to compromise the controversy between France and Germany, requested all delegations to be ready to visit him at any hour.

Boy, 4 Years Old, Saves Sister, 2, From Drowning

Burlington, Wis., July 5 (A.P.).—Little Johnny Webster is 4 years old and a hero who doesn't appreciate why every one is making a fuss over him.

Johnny and his 2-year-old sister, Mary Lou, were playing on a pier in the White River Saturday when the little girl fell into the water. Johnny lay on the pier and with both hands grasped her hair. He held her head above the water and yelled. His cries attracted their mother, Mrs. John Webster. The girl was in the water so long that she suffered from exposure.

Trade Pact With Soviet Opposed in Argentina

Buenos Aires, July 5 (U.P.).—The executive department today presented a report to the Chamber of Deputies recommending that Argentina should not attempt to reestablish formal trade relations with Soviet Russia.

The chamber had asked the government for data and recommendations. "Iyamtorg," the Soviet trading trust for this country, was suppressed by the Argentine government August 20, 1931, after allegations that it was used not alone for trade promotion but for distributing Communist propaganda.

Telephone Official's Son Dies in Crash; Boy Hurt

Brookings, S. Dak., July 5 (A.P.).—Edwin Carter, 22, son of E. F. Carter, vice president of the American Telephone & Telegraph Co., was killed, and Walter Sherman Gifford, 14, son of W. S. Gifford, president of the company, both of New York City, was injured in an automobile accident near here tonight.

FIREARMS MEASURE IS PASSED BY HOUSE

Continued from Page 1.

guns" in the category of dangerous weapons.

Other District bills approved, which also have passed the Senate, bring District condemnation procedure and bonding requirements on public contracts in line with the Federal law and sanction use here of 2½-gallon ice cream containers.

Existing firearms regulations merely require that a purchaser give name and address to a dealer, who communicates the information to police after sale. It is easily evaded. Police records show firearms were used here in 686 crimes of violence in the five-year period ending last year.

Under the Capper bill an applicant for a pistol applies in duplicate and gives the dealer his name, address, occupation and other pertinent information. The dealer must give a copy of this to police within six hours, and the sale can not be consummated until 48 hours afterward. The provision allows time for investigation of the applicant and is designed to prevent hasty and impulsive purchase of firearms.

Right of an individual to possess a pistol in his home or on land belonging to him is not disturbed in the bill. The superintendent of licenses may issue permits, valid for a year, to carry revolvers.

In addition to penalties provided by law for criminal offenses, the bill imposes penalties ranging from a maximum of five years for a first conviction to 30 years for a fourth conviction for crimes of violence with a dangerous weapon.

The bill prohibits:

Unlicensed carrying of concealed weapons.

Possession of a pistol by one previously convicted of a crime of violence.

Dealers' displays of weapons, or placards advertising their sale.

Sale of firearms to minors, persons of unsound mind, drug addicts or anyone convicted of a crime of violence.

Alteration of identifying marks on a firearm.

Ownership of a machine gun, sawed-off shotgun, black jack, slugshot, sand club, sandbag, metal knuckles or any device for silencing or muffling the noise of a discharged firearm.

Harp of Tammany Hall Sings No Song of Victory

By JOHN J. DALY

IT seems that once upon a time there was a Harp, as the boys call an Irishman in New York, a Harp named Al Smith. Shortly after the Democratic convention in Chicago this champion of Tammany Hall got on a train and went back to his beloved Sidewalks of New York, not waiting even to congratulate the winning candidate.

So the Governor of New York, who happens to be the winning candidate, sent a message to the New York headquarters of a Harp named Al Smith, asking him and his cohorts to stop their foolin', get on the band wagon and follow the banner.

Tammany Hall applauded the message, individually, if not collectively—though the telegram was not sent collect.

John F. Curry, a leader of Tammany Hall, signed the yellow slip, but no sign of Al Smith, the Harp that once through Tammany Hall the soul of harmony spread.

They are paging Al, but they can not find him, those outsiders who would woo and win the heart of Tammany.

Where is he? Where is the Big Chief? Where is the Chieftain?

* * * *

WERE Tom Moore back at his writing desk, he would undoubtedly revise his ancient lyric, to read:

The Harp that once through Tam'ny Hall
The call for action sped
Now stands as mute by Tam'ny wall
As if that harp had fled.
So still the sachems! Other days,
Their glory bubbled o'er;
But now, the tocsin sounding praise
Is heard, alas, no more.

No more the Wigman in the night,
Its tale of vict'ry tells;
No more the line forms to the right
Rehearsing campaign yells.
Thus Tammany, as if in sleep,
Ignores the Gov'nor's throng,
And hides away, the while they weep,
A Harp that sings no song.

POLICEMAN SLAIN, OTHERS SHOT IN SIEGE OF MANIAC GUNMAN

Continued from Page 1.

ing, they were shot at. They ran across the park and dodged behind the trees.

Son Calls for Police.

It was learned that the man went mad early in the evening. One of his two sons went to the Fourth Precinct station and asked that police be sent. At that time the gravity of the situation was not understood, police said.

Later an older son and the wife of Long were driven from the home by the shooting maniac. Police responded, ran up the steps, and were greeted with a warning "keep away," and two shots.

The wife collapsed after she saw the policeman shot. She was taken to Providence Hospital. There she could not answer questions except to say "he was always a mean man." She was hysterical.

Meanwhile police organization brought Inspector T. R. Bean, several lieutenants and Inspector L. I. H. Edwards, assistant superintendent of police, who assumed charge.

Riflemen, both police and marines from the Marine Barracks, surrounded the house and poured a searing fire. Tear gas bombs were poured in.

Believed to Have Been Hit.

Several times Long ran from the house and apparently miraculously escaped the rifle fire. Once he dashed down the front steps, firing as he went. He ducked into the front cellar entrance in the face of a fusillade, apparently hit.

Police at first had no gas masks. For a few minutes, after his dash down the steps, the man's fire was stilled. As officers were preparing to rush the house the man began firing again from an upper window.

Apparently driven from floor to floor by the tear gas, he would appear at an upper window and fire several times, then he would appear again at the rear. Or would fire down from the roof.

Amount of Arms Unknown.

How many guns he had was not known. It was thought that he had at least a rifle and one pistol or revolver. More than one hundred shots were fired, so he apparently had an inexhaustible supply of ammunition.

Swanson, the slain policeman, was married and had four children. His wife, Ida A. Swanson, was at the hospital when he died. He lay on the sidewalk where the soldier dragged him for several minutes before he was loaded into an automobile by policemen and newspapermen.

The soldier who dragged him from the place where he fell stayed beside him and attempted to stop the flow of blood.

At the hospital he was brought into the emergency room where doctors and sisters were treating Mrs. Long for hysteria and collapse.

Inspector Edwards personally went to headquarters and broke down the door of the supply room to get gas masks and flares and gas bombs.

Rescue Squad Called.

Meanwhile the rescue squad was called to bring masks and searchlights to throw on the three-story brick house, which is three doors from the corner of E street.

Thousands of spectators lined streets behind the line of fire. Acrid smoke of the tear gas bombs covered a wide area. Several persons were overcome and treated at Providence Hospital. The gas also forced people from nearby houses. They crouched behind parked autos.

All the streets leading to the house were blocked off by policemen. Street cars of the Anacostia line were stopped.

Finally riot guns and submachine guns were brought up for a concentrated shelling. Before this could be done Long was captured.

Miss Patsy Sullivan, 18 years old, standing on the doorstep of her home, 115 E street southeast, was overcome by tear gas and sent to Providence Hospital. Her condition was said to be undetermined.

No charge was placed against the madman. There will be an inquest tomorrow.

Among the first of the four police who came to the scene, D. L. Guest, in the Ninth Precinct radio car, ran under the porch, when Long fired at him.

He stayed there during the long fight and nearly succumbed to the tear gas. Staggering out when the battle was over, he was removed to Casualty Hospital, where he remained for treatment.

Another Also Gassed.

Similar was the state of L. O. Tompkins, of the First Precinct, who went onto the roof in the early stages of the siege. He was treated for gas poisoning.

Eight riflemen across the street in the park raked the house with incessant riflefire.

William Merrill Long, 32 years old, one of the man's sons, was taken to the First Precinct Station and held on charges of investigation.

All of the radio cars and police cars in the city were at the scene with the exception of three. This forced these cars to answer many minor calls in distant parts of the city.

Shouse Will Support Roosevelt and Garner

Chicago, July 5 (A.P.).—Jouett Shouse, storm center of the Democratic national convention's fight over the permanent chairmanship, announced today before leaving for Washington he would support Gov. Franklin D. Roosevelt and Speaker Garner in the fall campaign.

Shouse, chairman of the Democratic national executive committee, was the Smith-Raskob candidate for the permanent chairmanship, but lost to Senator Thomas J. Walsh, of Montana, in a bitter fight on the convention floor. His status in the forthcoming campaign has not been determined as yet.

Von Gronau Flying Boat Is Off Again for America

Lubeck, Germany, July 5 (U.P.).—Capt. Wolfgang von Gronau, German aviator, who flew to the United States twice within a year, hopped off today from Travemunde, State of Lubeck, in a Dornier-Wal flying boat on the first leg of a flight which may again take him to North America.

The captain's immediate destination was List on Sylt Island, the farthest north of the North Frisian Islands, in the North Sea off the west coast of Denmark. The distance from Travemunde is about 125 miles in a direct line with Iceland, the general course of Capt. Von Gronau's two other flights.

Capitol Limited Engine Is Covered Up by Coal

Connellsville, Pa., July 5 (A.P.).—The engine of the Capitol Limited, fleet Baltimore & Ohio Railroad passenger train, was covered up by coal and disabled tonight at Meyersdale. The deluge of coal descended while the firemen was attempting to fill the tender. No one was injured.

The train was incapacitated until No. 19, Detroit Limited, was hooked on to its cars and they were pushed into Connellsville, 42 miles away, where a new engine was supplied. Both trains were delayed almost one hour.

Antigrasshopper Cash Is Refused Fourth Time

(Associated Press.)

For the fourth time the House yesterday refused to appropriate Federal funds to aid State grasshopper control work. The vote was 113 to 52.

Representative Simmons (Republican), Nebraska, made a motion to accept a $600,000 allotment placed in the $175,000,000 agriculture supply bill. Chairman Byrns, of the appropriation committee, opposed the motion and it was rejected. The huge supply bill then was returned to conference.

Former Milwaukee Man Held in Florida Slaying

Lakeland, Fla., July 5 (A.P.).—Emmett A. Donnelly, formerly assistant attorney general at Milwaukee, Wis., was arrested today on a charge of having been an accessory in the slaying of former Mayor Joe H. Beal, of Lakewales, Fla.

Authorities said they have been advised a $20,000 insurance policy on Beal's life listed Donnelly as the beneficiary. The former mayor was shot from ambush as he sat on his porch the night of June 25.

Manchurian Customs Revenue Drops.

Shanghai, July 5 (A.P.).—Seizure of customs revenue in Manchuria by the Manchoukuo authorities has resulted in a deficit of £9,000 for June instead of the usual surplus, Sir Frederick Maze, inspector general of Chinese maritime customs, said today.

Noted Flier and 2 Aids Die in Radium Venture

Winnipeg, Manitoba, July 5 (A.P.).—A famed Northland pilot, Andrew D. Cruickshank, and two mechanics have lost their lives in a venture to open up the radium ore fields of the Far North.

Canadian Airways received word today that the bodies of Cruickshank, Horace W. Torrie and Harry King, missing nearly a week, had been found near Lake Mazenod, 60 miles north of Fort Rae, on the aerial trail to the rich Great Bear Lake area.

Their plane obviously had crashed and buried its nose deep in a ridge after wandering aimlessly in poor visibility. Although details were scant, it was believed the men had been dead for five days. The deaths were the first in a venturesome season of flying prospectors and equipment from Edmonton to the Great Bear metal fields.

GOVERNORSHIP AGAIN POSSIBLE FOR SMITH

Tammany Move to Back Him Reported as Gesture for Harmony.

New York, July 5 (A.P.).—Swift gestures of harmony began consolidating the Nation's Democracy behind Franklin D. Roosevelt today and raising the possibility of a Roosevelt-Smith ticket in New York.

A Tammany movement to nominate Alfred E. Smith for a fifth term as governor was described by the Evening Post. All of Tammany's spokesmen were absent and Smith still maintained his silence at the home of a son.

Gov. Roosevelt spent a busy day, announcing a vacation yacht trip, expressing pleasure at the complimentary statement of the Independent Republican, Senator Johnson, of California, and planning to come here this week-end. There was immediate speculation as to whether a conference would be held between Smith and Roosevelt.

In Boston, Mayor James Curley, ardent Roosevelt supporter, tendered the olive branch to Gov. Joseph B. Ely, stanch Smith partisan. Curley said not only would he support Ely for re-election, but he regarded it as "clearly the duty" of Ely to run again.

The powerful O'Connell brothers, Ed and Dan, of Albany, who swung their forces behind Smith at Chicago, treated for peace by arranging an official welcome to be held there Thursday for Roosevelt. Mayor John Boyd Thacher, who voted for Smith on all four of the convention ballots, will be the principal speaker.

A possible bar to a fifth term for Smith in the governor's chair was seen in the general understanding that Roosevelt desired Lieut. Gov. Herbert Lehman to succeed him. Lehman, however, has been friendly both to Smith and Roosevelt and a sacrifice on his part should party harmony be benefited was not regarded as improbable. As a convention delegate Lehman voted for Roosevelt.

A more likely barrier would be Smith's reluctance to retrace his steps and again run for governor after aspiring to the Presidency.

Meantime, Charles F. Kerrigan, assistant to Mayor Walker, expressed doubt the Mayor's answer to the charges before Gov. Roosevelt would be ready before ten days or two weeks.

Secret War Council Held By Smith Foes in Texas

Dallas, Tex., July 5 (A.P.).—Veterans of the prohibitionist insurrection of 1928, when Texas voted for a Republican President for the first time since carpetbagger days, held a secret council of war here today. Former State Senator Thomas B. Love, one of the outstanding anti-Smith leaders four years ago, commented:

"All I can say is that this meeting had nothing to do with national affairs." The drys named a committee to draft a statement of policy, headed by Cato Sells, of Fort Worth, commissioner of Indian affairs under the Wilson administration.

Economic Issue First, Says Kansas Governor

Topeka, Kans., July 5 (A.P.).—Asserting the Democratic repeal plank raises no issue in the current campaign, Gov. Harry H. Woodring said today economic issues, not prohibition, should be controlling.

No candidate elected in November "can vote either for or against repeal of the eighteenth amendment," the governor added. "A vote for either party will not affect the prohibition question, since both parties are now committed to the resubmission of the question as a nonpartisan issue."

Baltimore Democratic Club Indorses Ticket

Baltimore, July 5 (A.P.).—The candidacy of Gov. Franklin D. Roosevelt of New York, for President of the United States, and John N. Garner, of Texas, for Vice President, has been indorsed by the Concord Club, largest Democratic organization in Baltimore.

The action was taken last night at a meeting presided over by Robert B. Ennis, club president, who was one of the floor lieutenants of Gov. Albert C. Ritchie of Maryland, at the Democratic national convention in Chicago last week.

Poughkeepsie Parade Staged for Roosevelt

Poughkeepsie, N. Y., July 5 (A.P.).—Down here where the Democratic presidential candidate is known as Frank Roosevelt or, more intimately, as "F. D.," his Dutchess County neighbors celebrated his nomination tonight with a two-hour parade.

County and city Democratic leaders staged the celebration, the largest political parade Poughkeepsie ever had. Banners carried by the marchers proclaimed the paraders' belief that a Roosevelt victory in November will mean the return of beer.

Heir to Manuel's Throne Confident of Restoration

Seebenstein, Austria, July 5 (A.P.).—Dom Duarte Nuno, successor to former King Manuel II as claimant of the Portuguese throne, vacated nearly 22 years before the death of the exiled Manuel in England Saturday, expressed little concern with politics today at the estate where he raises chickens here.

He told an interviewer, however, that he was "fully convinced" of his "legal rights" to the throne and expected to see the states which have become republics return to the monarchic principle.

The President's Callers.

Secretary of the Treasury Mills, Cabinet.

Gardner Cowles, of Des Moines, Iowa, new director of the Reconstruction Finance Corporation.

A group of Modern Woodmen of America.

Secretary of Agriculture Hyde.

Secretary of State Henry L. Stimson and Assistant Secretary of State James G. Rogers.

Secretary of the Treasury Mills.

Leaders in the House and Senate.

Florida Town Is Sold At Auction for $100

Tampa, Fla., July 5 (A.P.).—Sun City, a town 25 miles south of here that started out a few years ago to be a moving picture colony, was sold today at public auction for $100.

The town's principal assets are a power and light plant valued at $100,000 and a large movie studio.

The purchaser was W. W. Staplen, of Orlando, Fla., who held a $50,000 mortgage on the town.

ROOSEVELT EXPECTS REPUBLICAN BACKING

Declares He Has Received Letters and Telegrams of Warm Support.

State Capitol, Albany, N. Y., July 5 (A.P.).—The reaction to his acceptance speech indicates to Gov. Roosevelt, the Democratic presidential nominee, that many Republican voters this year will cast their lot with him, he said today.

"A great many of the telegrams in that pile," Mr. Roosevelt remarked, pointing to a stack of several hundred, "say that the senders always have been Republicans but this year will vote Democratic."

He added that a large percentage of his well wishers said they saw in the Democratic platform and candidates hope for a solution of present economic conditions. A "good many" of the letters received by the nominee said the convention outcome "tied the party together," remarked Mr. Roosevelt.

One of today's telegrams was from a friend in Seattle, advising Roosevelt that the Seattle Times, "a life-long Republican paper," as the telegram said, had announced its support of the Democratic ticket. Mr. Roosevelt had only had time to glance over his communications, but he said many of them were from "important people."

After he has read them more carefully, the names of many of the senders and the contents will be announced. About 2,500 telegrams and a like number of letters have been received. All will be answered.

Back at his flower-bedecked desk in the executive office, the governor turned his attention to State affairs, receiving first Mark Graves, budget director. Graves is directing the governor's plan to present to the incoming governor next January an outline for reducing the total cost of New York's goverment which for several years has approximated $300,000,000. He had no conversation today with national Democratic leaders.

Next week Mr. Roosevelt will keep a promise to his four sons to go with them on a boat trip from a Long Island harbor to Portsmouth, N. H.

Louisiana May Vote On Dry Law Repeal

Double Test on Prohibition Passes the Legislature; Goes to Governor.

Baton Rouge, La., July 5 (A.P.).—A double test of prohibition sentiment in Loisiana was approved by the Legislature today with final passage of a bill to submit the Hood act, State prohibition statute, to a referendum of the people in the November elections.

Several weeks ago, the Assembly, by resolution, ordered a referendum for November 8 on the proposition of petitioning Congress for a national constitutional convention to take up repeal or modification of the eighteenth amendment.

Today's action for repeal of the Hood act must have executive approval to become effective. Gov. O. K. Allen has not disclosed his attitude.

In spite of a ruling from the Legislative Bureau, headed by the attorney general, that submission of the Hood act to a referendum is unconstitutional in view of the lack of constitutional authority for submitting anything but constitutional amendments to the people, the House passed the Senate submission bill, 63 to 27.

TELEGRAPHIC DISPATCHES

Ashland, N. H., July 5 (A.P.).—The body of Adelaide Ames, who drowned June 26 in Squam Lake, was recovered late today. The body was brought to the surface by grappling irons. Miss Ames, 31-year-old research assistant at the Harvard University Observatory, Cambridge, Mass., lost her life while on a canoe trip.

Silver City, N. Mex., July 5 (A.P.).—El Rancho Pinos, dude ranch at Tyrone, operated by E. A. McManus, former New York magazine and newspaper man, was totally destroyed by fire early today. McManus and his staff escaped in their night clothes.

San Francisco, July 5 (A.P.).—Mussel poisoning made the first of its annual visits to the San Francisco Bay area today, taking the life of C. H. Springer. City health authorities issued a warning asserting some mussels contain a virulent poison at this time of year.

Houston, Tex., July 5 (A.P.).—A special master in chancery stood on the courthouse steps today and sold at public action the 22-story Post Dispatch Building, formerly owned by Gov. R. S. Sterling, for $750,000. The New England Mutual Life Insurance Co., of Boston, Mass., mortgage holder, bought the building without contest.

San Diego, July 5 (A.P.).—H. H. Esselstyn, of Detroit, who two months ago was appointed by the city council as San Diego's first city manager under a new charter, was suspended today in a controversy over preparation of the budget.

Millersburg, Ohio, July 5 (A.P.).—William and Jesse Wynn were given 20 lashes with a buggy whip late today by Sheriff John Stevens as sentence for stealing a refrigerator and selling it for $3,000.

New York, July 5 (A.P.).—Award of $150 a week alimony to Mrs. Louise Dinehart, wife of Allan Dinehart, the actor, was made permanent today in a court order which relieved Dinehart of paying additional fees to his wife's attorneys in her separation suit.

WEST VIRGINIA RAIN CAUSES BIG DAMAGE

Rivers Are at Flood Stage in Southern Part; Tourists Are Stranded.

Charleston, W. Va., July 5 (A.P.).—A pouring rain, driven by strong winds, brought additional consternation tonight to flood-stricken residents of lowlands in southern West Virginia and to water-bound tourists.

Heralded by dark clouds that brought darkness of night, the storm began just as swollen rivers and streams had started to recede. It lasted for more than half an hour.

The extent to which the new storm would effect the already high streams was not estimated.

Waters were falling swiftly late in the day, clearing highways that had been blocked by high waters since yesterday. Road commission officials said all but one road had been opened. The lone road still water-blocked was between Charleston and Clendenin en route to northern State points. It was expected to be open sometime during the night.

Damage Extent Unknown.

A count of the damage caused by the raging waters had not been made tonight. However, numerous house-boats, dwelling places of river families, were swept downstream in the Elk and Kanawha Rivers at Charleston. Debris in the swirling waters also included portions of barns, chicken coops, garages, houses, barges and small boats.

Two highway bridges at Little Birch, in Braxton County, and between Summerville and Richwood, and three trestles on the Baltimore & Ohio Railroad at Leatherwood, Sycamore and Middle Creek were reported out.

Dynamite was used to break a log jam that threatened the State highway bridge at Curtin, in Nicholas County.

More than 20 long distance telephone circuits to Clarksburg, Washington, Baltimore and other points are out of order.

Southern Ohio Affected.

Portsmouth, Ohio, July 5 (A.P.).—With many creeks already out of their banks as a result of a 2½-hour rainfall, this section of southern Ohio faced serious flood conditions following a near-cloudburst tonight.

The deluge followed 4.15 inches of rain over the week-end, which had flooded several villages. Twelve small bridges were washed out in Lawrence County.

Despite previous heavy rains, small streams in Scioto and Adams Counties receded during the day and weather observers believed the flood danger had passed. Tonight's downpour, however, started the creeks on a rampage and the Ohio and Scioto Rivers were rising rapidly.

Cincinnati, Ohio, July 5 (A.P.).—Heavy rains threatened tonight to spoil some of the crops in this section. Nearly 4 inches had fallen since Sunday night and the forecast for tomorrow was continued thundershowers. Approximately 1.58 inches came down today.

Marriage of De Palma In Nevada Is Revealed

Las Vegas, Nev., July 5 (A.P.).—The marriage Sunday of Ralph De Palma 49, noted automobile racing driver, and Marian Leggett, 36, also of New York, was disclosed here today. De Palma and his bride had attempted to keep the wedding secret. P. H. Springer, justice of the peace, said De Palma told him he was going to Hoover Dam for a job.

The racer and his former wife were divorced in Los Angeles last spring. His bride was divorced in Reno in 1922.

Canadian Police Hunt for Slayers

Corporal Found Mortally Wounded by Thieves He Was Intercepting.

Regina, Sask., July 5 (A.P.).—The Royal Canadian Mounted Police were engaged in an intensive man hunt tonight for the persons who mortally wounded Corpl. Leonard V. Ralls when he attempted to stop their automobile near here early today.

Corpl. Ralls was found lying in his car on the highway a mile east of Foam Lake and was rushed to a doctor with a bullet wound under his heart. He died within fifteen minutes after gasping: "They've got me! they've gone east."

Corpl. Ralls was detailed to intercept a car traveling at high speed and believed to be carrying thieves who broke into a store at Theodore, 15 miles west of Yorkton, Saturday night. Tire tracks at the spot indicated he was crowded off the road and shot down ruthlessly. He was the father of four children.

Highway Robbers Sentenced.

Harrisburg, Ill., July 5 (A.P.).—Bennie Mathews and Watson Hanners, of Paducah, Ky., were sentenced to serve from one to twenty years in the State penitentiary at Chester after they pleaded guilty today of robbing three Paducah men on the highway between Harrisburg and El Dorado last May.

Hickey-Freeman
CUSTOMIZED CLOTHES

FLANNEL TROUSERS

Our stocks of flannel and serge trousers are complete in the favoured neat stripes, plain colours and snowy whites. Offered with or without pleats and side straps.

$8.00 to $27.50

Goldheim's

Apparel for Gentlemen . . . Established 1875

FOURTEEN HUNDRED AND NINE H STREET

STORM-TORN TOWN TAXED FOR SHELTER

Fourth Victim of Nebraska-Kansas Tornado Is Boy of 18.

Washington, Kans., July 5 (A.P.).—This town of 1,300 persons struggled tonight with the task of sheltering half its population, made homeless by a tornado, which killed three persons here after a brief errand of death in southeastern Nebraska.

Hotels, public buildings and the homes of neighbors were thrown open to persons whose residences were destroyed yesterday while they were gathered in the city park at a Fourth of July celebration.

C. F. Rowland and Miss Jessie Clarke, Red Cross workers, were en route from St. Louis. Meanwhile physicians and nurses of Washington and surrounding towns cared for the injured and those ill from shock and exposure.

Chance played a part in preventing a widespread loss of life. The more than 100 residences destroyed by the storm were razed while their owners were assembled in the park, which was not in the path of the twister.

Alva Simnit, 18, the fourth person to lose his life as a result of the storm, died in a hospital at Clay Center this morning. Peter Gillett, 72, a mail carrier, was dashed against his barn and killed, and Garland Hubka, 20, Narka, Kans., died in the collapse of an automobile agency where he sought shelter.

Previous to its visitation here, the tornado destroyed a farm home near Hubbell, Nebr., and killed Mrs. F. K. Slagle, 50. Her husband and their sons, Roy and Clyde, were injured.

Representatives of insurance companies estimated the damage here at between $250,000 and $500,000.

Yesterday in Congress

JULY 5, 1932.

SENATE.

Met at 10 a. m. and recessed at 5:10 p. m. until 10 a. m. Wednesday.

Resumed consideration of home loan discount bank bill.

Received report of conferees on relief bill and Senator Watson (Republican), of Indiana, majority leader, said, off the floor, the President would veto it because of public works bond issue provision.

Senator Barbour (Republican), New Jersey, sought to force vote on repeal of prohibition amendment but was blocked by objection by Senator Sheppard (Democrat), of Texas.

Approved conference report on bill to exempt alien husbands from immigration quotas.

Agreed to reduce from 12 to 4 number of banks proposed in home loan bank bill.

Receded from grasshopper amendment and approved conference report on agriculture appropriation bill, carrying $175,000,000.

HOUSE.

Met at noon and adjourned at 2:45 p. m. until noon Wednesday.

Received request from President for special $120,000 appropriation for his unemployment commission.

Speaker Garner received an ovation when he took chair to preside at the session.

The Speaker said he hoped legislation would be enacted this session to permit veterans to get loans on certificates less than two years old.

Representative Collins (Democrat), Mississippi, introduced a bill to repeal taxes on checks, drafts and money orders.

Representative Britten (Republican), Illinois, introduced a bill to legalize 3.2 per cent beer and the Republican wet block will meet tomorrow to consider it.

Rejected Senate amendment to agriculture appropriation bill providing for grasshopper eradication.

TODAY IN CONGRESS

SENATE.

Will resume consideration of home loan discount bank bill.

Manufactures committee will meet in open session at 9:30 a. m. in room 212, Senate Office Building, to consider bill to provide for loans to unemployed heads of families.

Camalier & Buckley
Fine Leatherware
1141 Connecticut Ave.
2 doors above the Mayflower

WET?

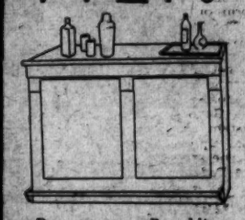

Democrat or Republican you'll be interested in this

Old Time Bar
with brass rail, 33.50

For home use, about five feet wide, usual height. Liquor-proof finish. Was $50.

$14.50 Cocktail Sets..... 9.70
$27.50 Hold Cocktail Sets.. 18.35
$35 Cocktail Sets..... 23.35

¼ - ½ - ½ Off
ALL LUGGAGE AND SADDLERY

DRY?

Games are popular again.

Backgammon, Roulette, Checkers, La Boule, Cribbage, Magnetic — Now 1/3 Off

Occasionally?

Shake a wicked cocktail in one of these hotchs shakers, then guzzle it, and we'll guarantee happiness.

$15 Shaker and Lamp..... 10.00
$4.75 Danish Pewter Cocktail Cups with Coasters.. 2.40
Recipe Cards, giving 75 different Cocktail Recipes.. 75c

And if the party is B. Y. O. L., you'll want one of our English metal pocket flasks, holding exactly 1½ pts., reduced to $3.35.

● Why Endure Needless Pain?

Thousands of men and women have found Dr. Gordshell's All-Healing Salve a valuable remedy in the relief and treatment of boils, bone felons, burns, scalds, hemorrhoids, gathered breasts, cuts, sores, poison oak, insect bites and skin eruptions. This time-tested remedy is a purely vegetable compound that is absolutely harmless. It is healing and soothing to the most delicate membranes, and has been used and recommended by physicians for over 75 years. Try this remarkable salve and be convinced. Just go to any drug store and ask for Dr. Gordshell's All-Healing Salve. Then apply freely and watch results.

Three sizes—35c—70c—$1.40.

MAKE MONEY FOR YOUR CLUB

Church, club, social and business organizations are offered a rare opportunity to make real money by holding day or evening trips on the Wilson Line Steamer "City of Washington." Write or call for further information. E. S. Wilson, Sr., Wilson Line, 7th St. Wharves. Tel. National 3447.

Union Trust Company

South-West Corner 15th and H Streets North-West

Interest Paid on Checking and Savings Accounts

ORD PRESTON *President*

WESTINGHOUSE
Elec. Fans!
8-inch oscillating A. C., $11.50
C. A. MUDDIMAN C. O.
911 G St. Nat'l 0140-2622
Store Hours: 7:30 A.M. to 5:30 P.M. Saturdays, Close at 1 P.M.

BUY cane sugar refined in U.S.A.
Help home industry

QUALITY BECKERS VALUE

Wardrobe Trunks

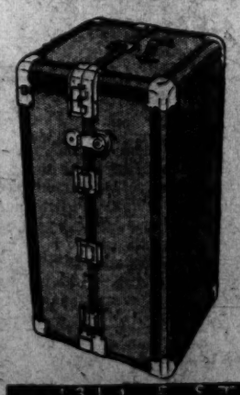

$35

If you're going places this summer, here's a real trunk value. A genuine *Hartmann* Wardrobe with 10 hangers, 4 roomy drawers, shoe case, laundry bag and Yale locks. Superbly finished inside and out.

1311 F STREET N.W.

SPECIAL NOTICES

PAINTING—PAPERING
CARPENTER WORK.
Complete service. No charge for estimate. WASHINGTON HOME IMPROVEMENT CO., General Contractors. 1727 K ST. NW. National 2232.

I WILL NOT BE RESPONSIBLE FOR debts or bills other than those contracted by myself. WILLIS R. LEDMAN.

Window SHADES: Floor Coverings; SCREENS; prompt, econ. serv. KLEEBLATT, 11th and H ne. Line 0670.

TRAIN For a real opportunity in business. Secretarial courses of college grade. NEW, easy methods. ONLY school in D. C. which guarantees to place its graduates. Summer classes NOW forming. Bord'a, 1333 F st. Nat. 2340.

BILL FOR HOME LOAN BANKS NEARING VOTE

Senate Adopts Proposal of Couzens Reducing Number of Institutions to 4.

(Associated Press.)

The last of the economic reconstruction measures urged by the administration—a bill to create a system of Federal home loan banks—made definite progress in the Senate yesterday and leaders hoped for a vote today.

Without a record vote, the Senate adopted a proposal by Senator Couzens (Republican), Michigan, to reduce to four the number of banks authorized under the bill. The measure as passed by the House provided for a system of eight to twelve banks.

The bill was described by Senator Watson, of Indiana, the Republican leader and its sponsor in the Senate, as designed particularly to relieve the pressure on the small home owner with a mortgage on his property who finds himself hard pressed financially.

Couzens contended, however, that there was nothing in the bill guaranteeing that building and loan associations and other mortgage holders borrowing from the proposed Federal system of banks would pass on the benefits to the home owners in the form of mortgage extensions.

The Michigan senator succeeded in having the Senate adopt an amendment to permit home owners unable to get money from other sources to borrow from the home loan banks.

This section would apply so long as the Government owned stock in the system. The bill at present provides that up to $125,000,000 of the stock of the system shall be subscribed by the Federal Treasury.

4 Marooned on Island 7 Days Are Rescued

The Pas, Manitoba, July 5 (A.P.).—Four persons have been rescued after being marooned on an island in Cedar Lake for seven days, information received here today said.

The four, Mr. and Mrs. E. D. Bayne, of Ralls Island, and Henry Reider and William Grund, left here June 9 by canoe for Island Lake, scene of new gold discoveries. On June 18 their canoes, propelled by outboard motors, were swamped in Cedar Lake, and they spent eight hours in the water clinging to one of the overturned canoes before they reached the island.

Import Rules May Drive U. S. Films From Reich

Berlin, July 5 (A.P.).—American motion picture companies operating in Germany are considering whether it is worth while to continue here under the new restrictions on imported films, notably that which requires that sound synchronization in the German language must be produced in Germany.

Heads of the companies met today, but because there was some doubt about interpretation of the new regulations, effective July 1, the meeting adjourned until next week. Meanwhile some firms have given their German employes provisional notice of dismissal.

Dr. Evans, Scientist, Takes Bride.

Berkeley, Calif., July 5 (A.P.).—The marriage of Dr. Herbert M. Evans, discoverer of vitamin E and director of experimental biology at the University of California, and Miss Marjorie Sadler, Stanford graduate, was told in messages received here today. They were married in Frieburg, Germany, June 18.

DIED

CONNOR—On Monday, July 4, 1932, at 7:15 p. m., MARY AGATHA CONNOR (nee Wehrly), beloved wife of James Arthur Connor.
Funeral from residence, 1430 Rhode Island avenue northwest on Thursday, morning, July 7. Requiem high mass at St. Matthew's Church, at 10 a. m.

CURTISS—On Monday, July 4, 1932, at United States Veterans' Administration Hospital, WILLIAM WESLEY, husband of Sarah M. Curtiss. He is also survived by one daughter, four sons and two brothers.
Remains resting at the Tabler funeral home, 928 M street northwest. Funeral services at the Metropolitan Presbyterian Church, Fourth and B streets southeast, on Wednesday, July 6, at 1:45 p. m., followed by interment at Arlington National Cemetery.

DAVIDSON—On Monday, July 4, 1932, at Georgetown University Hospital, WILLIAM ALBERT, beloved husband of Annie Lipscomb Davidson, aged fifty-nine years.
Funeral from F. Gasch's Sons' funeral parlors, Hyattsville, Md., on Thursday, July 7, at 2 p. m. Relatives and friends are invited. Interment Everlasting Cemetery, Bladensburg, Md.

FULLER—Suddenly, at her residence, Alban Towers, 3700 Massachusetts avenue northwest, FAY M., beloved wife of Dr. Allen G. Fuller.
Funeral private.

HARRELL—Suddenly, on Tuesday, July 5, 1932, at Providence Hospital, NORMAN A., beloved husband of Nora B. Harrell and father of Rosie Harrell Heath.
Funeral from his late residence, 107 Fifth street southeast, on Friday, July 8, at 2 p. m. Relatives and friends are invited. Interment at Cedar Hill Cemetery. Services by W. W. Chambers Co.

HARRISON—On Monday, July 4, 1932, at 4 p. m., at his residence on Kirkwood road, Clarendon, Va., DUDLEY TACKER, beloved husband of Jessica A. Harrison and father of Virginia C. Harrison.
Remains resting at the Ives' funeral home, 310 Wilson boulevard, Clarendon, Va. Funeral services on Thursday, July 7, at 3 p. m., from Ives' chapel, at the above address. Interment at Columbia Garden Cemetery.

HOLZER—On Sunday, July 3, 1932, at the Homeopathic Hospital, ELIZABETH, beloved wife of the late Nicholas Holzer and mother of Mrs. Gustav Huter and Dr. Joseph N. Holzer.
Funeral from the residence of her daughter, Mrs. Gustav Huter, 432 Hamilton street northwest, on Thursday, July 7, at 8:30 a. m. Requiem mass at St. Gabriel's Church at 9 o'clock. Relatives and friends invited. Interment Prospect Hill Cemetery.

HUGHES—Special communication of King David Lodge, No. 28, F. A. A. M., is called at 1:30 p. m. Thursday, July 7, for the purpose of attending the funeral of our late brother, FREDERICK HUGHES.
(Signed) GEO. H. STILES, Master.
WM. C. PARRY, Secretary.

FUNERAL DIRECTORS

J. WILLIAM LEE'S SONS
FUNERAL DIRECTORS.
CREMATORIUM
333 PA. AVE. NW. NATL. 1384 & 1385

CHAS. S. ZURHORST
301 EAST CAPITOL ST. LINCOLN 0372.

Frank Geier's Sons Co.
1113 SEVENTH ST. NW Telephone
Modern Chapel NATIONAL 3473

THOS. S. SERGEON
1011 7TH ST. NW. Telephone Natl. 1090

JAMES T. RYAN
812 PA. AVE. SE. Atlantic 1700.

ESTABLISHED 1876.
JOHN R. WRIGHT CO.
1327 14th st. nw. Phone North 0047.

FUNERAL DESIGNS

GEO. C. SHAFFER 900 14TH ST. NW
Expressive Floral Emblems Phone
Moderate prices Open eve & Sun Nat 0106

GUDE BROS. CO., Florists
1212 F STREET National 4270
APPROPRIATE FUNERAL DESIGNS

Children Saved as Note From Plane Tells Danger

Lieut. Williams' Nerve Prevents Tragedy as Ship Is Crippled.

New York, July 5 (U.P.).—A thousand boys and girls were playing games in the open fields at Van Cortlandt Park today. Directly above them hovered an airplane, its gas pipe broken and in imminent danger of exploding.

Only the aviator, Lieut. Alford Williams, United States Navy, retired, a speed king in his own right, knew the danger involved. If he attempted to land his pursuit plane, some one—perhaps many—would be killed. If he remained in the air, the plane would be destroyed and the wreckage would fall upon the noisy group below.

Williams scribbled a note to the police, took another turn around the field, his engine sputtering badly, and awaited developments. Swinging over a police booth, he attached the note to a screwdriver and dropped it.

Sergt. John Randolph, a mounted policeman, saw the missile fall and wondered, casually, what it was all about. Airplane advertising stunts are frequent in New York.

But the moment he read the note and its import struck home, the sergeant went into action. Back and forth over the field he rode, shouting warnings, herding the now frightened children out of the danger zone.

An observant policeman in a booth nearer the center of the city watched the crazy gyrations of the plane over the park. He telephoned to headquarters, and the floating squad cars in north sections of the city were warned. They sped to the park and joined Sergt. Randolph in his frantic efforts to clear the ground.

ALFORD WILLIAMS.

Lieut. Williams' predicament became more serious. Valuable minutes were being lost.

The struggling police finally forced the crowd completely away from the parade ground and signalled for Williams to "come on."

Williams cut off his motor, circled again, and made a sure landing, safely and gracefully.

Before his gas line broke, Williams had flown from Greenwich, Conn., to the northern edge of New York in 8 minutes.

THOMAS AHEAD IN OKLAHOMA FOR SENATE RENOMINATION

Continued from Page 1.

the basis of returns from 127 out of 3,309 precincts.

Mrs. Mabel Bassett, State commissioner of charities and corrections, and E. B. Howard, former representative, led the candidates for Democratic nomination for representative at large when 237 precincts had reported. The vote:

Mrs. Bassett, 3,899; Howard, 3,458; Claude Weaver, 2,903; Campbell Russell, 2,479.

The dean of the Oklahoma House delegation, Representative Jim V. McClintic, Democrat, was hard pressed by Neil Gardner, in the Seventh District. In the first 6 precincts reported out of 347, McClintic had 179 votes; Gardner, 158. Grover Hope, Frederick, had 138.

Representative F. B. Swank, who faced vigorous opposition in his quest for Democratic renomination in the Fifth District, piled up a comfortable lead in the early returns. The vote from 16 out of 425 precincts gave: Swank, 387; John H. Wright, 151; R. H. Wilson, 116; O. B. Mothershead, 113. Four other candidates trailed.

Phil C. Ferguson, of Woodward, forged ahead of Ernest W. Marland, Ponca City oil man, for the Democratic nomination for Congress from the Eighth District as first returns were received.

Representative Wilburn Cartwright, Third District Democrat, was far ahead of four opponents, and Representative M. C. Garber, only Republican representative, was driving toward renomination in the Eighth District.

Representative Jed Johnson's chances for a clear majority and thus renomination without a run-off were good. He had two opponents.

Grover Phillips and Bart Aldridge, on the basis of early returns, were close to Representative Tom McKeown in the Fourth District Democratic contest.

For the Republican nomination for representative at large, R. A. Howard, of Ardmore, was leading in returns from 26 precincts. The vote was: Howard, 233; George R. Taylor, Cushing, 163; A. Gray Gilmer, Oklahoma City, 123; R. B. Butts, Muskogee, 99; Mattie Cullimore, Tulsa, 82, and Albert S. Gilles, Edmond, 54.

Wirt Franklin, independent oil leader, remained in the van of the Republican senatorial race with 860 votes from 95 precincts. Former Representative U. S. Stone had 448; "Big Jim" Harris, for years a powerful figure in his party, 389.

J. C. (Jack) Walton, ousted governor, attempting another political comeback, fell behind A. S. J. Shaw, former State auditor, in the Democratic race for corporation commissioner. Walton, defeated for United States senator and for Mayor of Oklahoma City since he was removed in 1923 by impeachment, had 5,140 votes from 221 precincts; Shaw, 5,509, and C. C. Childers, incumbent, 4,392.

Of Gov. Murray's "fire bells" bills, the unemployment relief commission measure had a slight lead with around a score precincts reported. The tax limitation and crop curtailment bills were trailing.

DIED

MARSHALL—On Monday, July 4, 1932, at Emergency Hospital, Washington, D. C., ELIZABETH F. MARSHALL, beloved mother of Mrs. Elizabeth Grinder, Hugh S. Marshall, and grandmother of Marshall Grinder.
Remain resting at Ives' funeral home, 310 Wilson boulevard, Clarendon, Va., until 9:30 a. m., Thursday, July 7, thence to St. Mary's Catholic Church, Fairfax, Va., where mass will be said at 11 a. m. Interment at St. Mary's Cemetery.

McKEE—On Saturday, July 2, 1932, ROY E. McKEE.
Funeral services at the S. H. Hines Co. funeral home, 2901 Fourteenth street northwest, on Wednesday, July 6, at 10 a. m. Interment at Arlington National Cemetery.

MORAN—On Saturday, July 2, 1932, SAMUEL WILSON MORAN.
Funeral from the parlors of James T. Ryan, 317 Pennsylvania avenue southeast, on Wednesday, July 6, at 8:45 a. m., thence to St. Joseph's Church, where mass will be said at 9:15 a. m. Interment Mount Olivet Cemetery.

MURRAY—On Monday, July 4, 1932, at his residence, 1009 Rhode Island avenue northwest, PATRICK H., beloved husband of Sarah E. Murray.
Funeral from W. Warren Talkavull funeral home, Fourteenth street and Spring road northwest, on Friday, July 8, at 8:30 a. m. Requiem mass at Immaculate Conception Church, 9 a. m. Relatives and friends invited to attend. Interment at Mount Olivet Cemetery.

NEWELL—On Tuesday, July 5, 1932, FREDERICK HAYNES, beloved husband of Effie (Mackintosh) Newell, aged seventy years.
Funeral from his late residence, 2101 S street northwest, on Thursday, July 7, at 11 a. m.

NEWMYER—On Tuesday, July 5, 1932, at his residence, the Lambert Apartments, 1791 Lanier place northwest, EDWIN J., beloved husband of Agnes L. Newmyer, in his fifty-eighth year.
Remains resting at the Nevius funeral home, 924 New York avenue northwest. Notice of funeral later.

NORTHAM—On Tuesday, July 5, 1932, at her residence, 2525 Ontario road northwest, DORA GRIFFITH, widow of William H. Northam and beloved mother of Mrs. G. W. McCluen, Mrs. Betty Orcutt and grandmother of Miss Dorothy Fenesall.
Funeral services private. Interment at Harriman, Tenn.

OVENSHINE—On Tuesday, July 5, 1932, at his residence, 1616 Twenty-first street northwest, SAMUEL OVENSHINE, brigadier general, United States Army, retired.
Notice of services later.

WEN—On Monday, July 4, 1932, at Hamburg, Pa., SAM WEN.
Remains resting at the W. W. Chambers Co. funeral home, 1400 Chapin street northwest.

WOLFE—On Monday, July 4, 1932, at her residence, 1516 Upshur street northwest, HANNAH M. WOLFE (nee Hanlon), beloved wife of Daniel M. Wolfe.
Funeral from the above residence on Thursday, July 7, at 8:30 a. m. Requiem mass at the Shrine of the Sacred Heart, Sixteenth street and Park road northwest at 9 a. m. Relatives and friends invited. Interment at Mount Olivet Cemetery.

YATES—On Monday, July 4, 1932, at Providence Hospital, EDGAR M., beloved husband of Edna H. Yates and father of Edgar M., Jr., Wilbert L., Minnie A. and Edrie E. Yates and brother of Dr. James R. Yates, of Washington, D. C.
Funeral services at the W. W. Chambers Co. funeral home, 1400 Chapin street northwest, on Wednesday, July 6, at 4 p. m. Funeral private. Interment at Beltsville, Md.

YOST—On Tuesday, July 5, 1932, EMMA VIRGINIA YOST (nee Cox), beloved wife of John C. Yost, aged seventy-nine years.
Funeral from her late residence, 713 ninth street northeast, on Friday, July 8, at 2 p. m. Relatives and friends invited. Interment Rock Creek Cemetery.

Bank Bandits Kill Mute For Ignoring Command

San Pierre, Ind., July 5 (U.P.).—Albert Benham was standing in front of the Bank of San Pierre today when four bandits ran out with $2,000 loot in their arms.

"Beat it," they yelled at Benham. Benham didn't understand. They shot him to death as they climbed into a sedan manned by a fifth robber and escaped.

Benham was a deaf mute.

THE ONCE OVER

By H. I. PHILLIPS

JOIN THE ELMER TWITCHELL PARTY NOW!

AFTER carefully scanning the platforms of both major parties today and finding that they had neglected to make any promises on many of the great issues touching the lives of all American men and women, Elmer Twitchell came out today with his own party, offering himself as President on the following platform. Mr. Twitchell has a complete fishing outfit and sees no reason why he shouldn't make a good President.

TRAFFIC LIGHTS.

1. We believe the traffic lights of the United States need immediate study and pledge ourselves to do everything possible toward preventing the red lights staying on any longer than the green. We believe one of the things slowing up the country today is too many traffic lights.

STATE ROADS.

2. We believe the roads are pretty good but believe that the situation today calls for narrower interurban buses or wider curves.

RAILROADS.

3. We think the railroads are in trouble enough and that no party should add to their trials by offering suggestions.

CONTRACT BRIDGE.

4. We think the contract bridge craze has reached a point where it is becoming a permanent threat to world peace and we favor the creation of a Federal Board of Appeals to handle all bridge table arguments. We believe one of the causes of dissension is that too many people are writing books on how to play the game, and we agree to work for Federal control of bridge books and an amendment prohibiting kibitzers.

CANTALOUPES.

5. We know of no problem worrying the public more than the selection of cantaloupes with the right taste, and we favor appointment of a scientific board to study the problem with a view to developing a means of determining the quality of these melons by methods more reliable than the application of the thumb and forefinger.

PROHIBITION.

6. We promise nothing beyond reasonable efforts to limit the variety of labels, and to pass drastic laws against making the metal caps any more intricate.

GOLD STANDARD.

7. Never mind the gold standard. What America needs more than anything else is a speedy removal from the baloney standard.

MISCELLANEOUS.

8. We pledge ourselves to work for:
The return of the 15-cent shave and the 25-cent haircut.
Fewer bald violinists.
Quieter outboard motors.
The abolition of minute steaks, presidential fishing camps, radishes, cucumbers and jokes about spinach.
Simplification of the equipment of snare drummers in philharmonic orchestras.
No vocalizing in residential zones.
More clams in clam chowder.
Less noise in the kitchens of chain restaurants.
A little judgment in oiling State roads.
Cheaper wooden golf tees.
Silencers for lawn mowers.
More frequent repairs to locker-room showers.
Community necking lanes properly protected from noncontestants by the police.
Fewer lady harpists.
Wider golf fairways.
The reduction by 80 per cent of the number of places on an automobile registration blank where the applicant is instructed to write his full name and address.

SURCEASE.

Now convention days are over,
Every speaker disappears
And a quite distracted nation
Gets a chance to rest its ears.

Add similes: As rare as a nominating speech without the adjective, "sterling."

ANOTHER ISSUE DODGED.

If the Democratic delegates had been kept away from their homes much longer there would have been a need to do something for the Forgotten Manse.

Cry to a stunt aviator: For what purpose does the gentleman rise?

CONTAGIOUS.

Voice of the radio owner during the convention: "Sock me again; I can still hear them!"

(Copyright, 1932.)

DOCTORS
Recommend
CHAMBERS
Ambulances
Clean, Fresh and SANITARY
Charges Lowest in City
$4.00 Any Place in D. C.
Phone or write your address. We will send you a beautiful catalogue on How We Do It.
Call Col. 0432

FOOD FALLING SHORT IN MEXICAN STRIKE

All Traffic Paralyzed in Area of Southern Pacific System.

Nogales, Son., Mex., July 5 (A.P.).—The shadow of food shortages fell over various cities along the western coast of Mexico today as a general strike on the Southern Pacific System continued to paralyze all rail traffic over the area.

Reports from some regions indicated the situation rapidly was becoming acute because of a lack of food and water. Adding to the burden of thousands placed out of employment, prices of necessities, such as coffee, lard and flour, have advanced as the supplies run low.

Reports reaching here gave no hope of early agreement between the strikers and railroad officials. The strike was ordered as a protest against wage reductions. With not a wheel moving over the 1,200 miles of the Southern Pacific's Mexican System, tons of mail, baggage, express and freight are tied up here.

Mexico City, July 5 (A.P.).—E. B. Sloan, representative here of the Southern Pacific Railway of Mexico, said today he had protested to the board of arbitration against a threat to dynamite the private car of H. R. Titcombe, president of the line, unless Titcombe left Mexico.

He said the threat was made in the presence of a Southern Pacific official by a striking section foreman at San Blas, Nayarit.

Gold Boom to Aid Chile.

Santiago, Chile, July 5 (A.P.).—Boom times in Chile's gold fields soon will counteract bad times in the nitrate and copper industries, D. Stewart Iglehart, president of W. R. Grace & Co., importers, exporters and shippers, declared today after a survey of the nation's economic situation. Gold and agriculture, Mr. Iglehart said, should pull Chile out of the depression. Many men already have gone to the gold fields and soon thousands will follow them, he predicted.

Cuban Decree Backs Sugar Pool.

Havana, Cuba, July 5 (A.P.).—President Machado has signed a decree legalizing resolutions adopted by the Sugar Institute and the National Export Corporation for pooling 700,000 tons of sugar. The decree, signed Saturday, prohibited exportation of this quantity of sugar, which had been segregated and designated for shipment to the United States in 1932, until January 1, 1933, unless the average price of Cuban sugar reaches 1¼ cents and maintains that level for five consecutive days.

Ousted Governor Files Action.

Chihuahua City, Mexico, July 5 (U.P.).—Gov. Roberto Fierro of Chihuahua, ousted from office summarily by secret vote of the State Legislature Saturday, today filed an action in District Court here demanding reinstatement and asking protection of the court. Fierro's expulsion, it became known today, resulted from charges of misappropriation of public funds.

Cologne Newspaper Suspended by Court

Leipzig, Germany, July 5 (A.P.).—The supreme court today ordered the suspension for three days of the Cologne Volkszeitung. The government charged the newspaper endangered the country's foreign policy.

An editorial to which the government objected criticized Chancellor von Papen's course at Lausanne and esserted even some of the Richtist circles considered him a "catastrophe."

FOREIGN NEWS IN BRIEF

Vienna, July 5 (A.P.).—Lightning killed eight persons in Austria and Jugoslavia yesterday and today. Near Gfuend, Austria, Prof. Ferdinand Diensti died when lightning struck a radio antenna while he was listening to a broadcasting of the weather report. A shopkeeper was killed in Pristina, Jugoslavia, and in a field near Belgrade five peasants were struck by a bolt. A mother was struck and killed in a nearby village, but an infant in her lap was unhurt.

Quesnel, B. C., July 5 (A.P.).—Two and a half years and 5,000 miles on the road, walking from New York to Alaska, Miss Thea Francis has crossed the Frasier River at this point and struck out for the North over the lonely Yukon telegraph trail. It is frequented only by telegraph operators and linemen, an odd Indian or two, and an occasional grizzly bear.

Berlin, July 5 (A.P.).—Without waiting for the return of Chancellor Franz von Papen from the Lausanne reparations conference, President von Hindenburg entrained tonight for his country home at Neudeck, where he will spend his vacation. The president was accompanied by his son, Col. Oskar von Hindenburg.

Paris, July 5 (A.P.).—Under a bill approved by the Senate today the widow of President Paul Doumer, who was assassinated in May, will receive an annual pension of 200,000 francs (currently about $7,800). The bill also carried the same pension for former President Raymond Poincare.

London, July 5 (A.P.).—Hubert Stowitts, fair-haired American painter, who once was dancing partner to Pavlova, won high praise from Ambassador Mellon when he exhibited 150 paintings done in eighteen months in India. Mr. Mellon, opening the exhibition, said that Stowitts was a sincere artist with an eye for color and draughtsmanship which enabled him to achieve the most pleasing results.

Berlin, July 5 (A.P.).—Because of the restrictions which bar untrammeled flow of currencies across the borders, Danish and German business men have reached an agreement for the barter of German industrial wares against Danish farm produce. The agreement was reached through the good offices of the respective governments acting in cooperation with the central banks of both countries. Under the plan special accounts will be opened in the principal German and Danish banks, the exporters in each country receiving their own currencies for their exports from the purchasers of imported goods.

GARNER ACCORDED OVATION BY HOUSE

Democrats and Republicans Join in Hailing Second on Party's Ticket.

(Associated Press.)

A rousing ovation was given Speaker John N. Garner yesterday in the House as he faced his colleagues for the first time since becoming the Democratic vice presidential nominee.

Both Democrats and Republicans leaped to their feet and shouted rebel yells as the crowded galleries joined in the applause.

Garner entered the chamber just before the noon convening hour and the demonstration burst forth immediately. It continued for several minutes during which he took his chair and vainly rapped for order.

Apparently embarrassed by the tribute, Garner paused to remove his glasses, and then smiled almost shyly at his colleagues.

After the opening prayer, Representative Snell, the Republican leader and permanent chairman of his party's convention, went to the rostrum to congratulate the Speaker. More applause followed.

Garner intends to confer with Gov. Franklin D. Roosevelt at Albany, the latter part of this week on plans for the campaign if Congress adjourns within a few days. After that he will go to his home at Uvalde, Tex., to rest a month or more.

Meanwhile, he made known he did not want any elaborate ceremony when he receives formal notification of his nomination. He added there was "not going to be any expense."

"I thought I was through with it when I sent a telegram to Representative Sam Rayburn, chairman of the Texas delegation, thanking the convention," he said.

Senator Walsh of Montana, the permanent chairman of the convention, is to notify Garner. The ceremony probably will be in the Speaker's office.

Transcanadian Fliers En Route to Lethbridge

Regina, Saskatchewan, July 5 (A.P.).—The delayed transcanadian flight of the plane Vancouver Sun, piloted by R. H. Storer and Bruce R. Ronald, was resumed from here this afternoon. They planned a single stop at Lethbridge, Alberta, en route to Vancouver.

The hopes of the pair to make a nonstop refueling flight from Montreal to Vancouver were dashed yesterday when a broken oil line forced a landing at Sudbury, Ontario.

Fiji Islander in Arctic Missing.

Ottawa, Ontario, July 5 (A.P.).—James Asesela, Fiji Islander who for twenty years followed the life of a trapper along the Arctic coast and the islands east of Coronation Gulf, was listed as missing today. Royal Canadian Mounted Police believed the man perished on an ice floe north of the Canadian mainland.

DEMOCRATS VISION ALIEN FARM TRADE

Platform Attacks Idea of Domestic Consumption Basis.

(Associated Press.)

Differing with one school of current economic thought, the Democratic platform holds with certain of the national farm groups that a potential foreign market exists for American agriculture.

Because of the postwar efforts of continental European countries to become self-sufficient in food products, farmers have been urged by a numerous group of economists, and particularly by the Farm Board, to produce on a domestic consumption basis and save their markets from the pressure of unexportable surpluses.

The Democratic platform, holding this to be a fallacious dogma, blames the Hawley-Smoot tariff and allegedly retaliatory action of more than 40 foreign countries, for the loss of export markets and increased cost of production. The policy of restricting agricultural production to the demands of domestic markets, it says, is unsound.

Further Legislation Seen.

In its pledge for effective control of crop surpluses and indorsement of "every constitutional measure" to help farmers receive at least the cost of production, leaders of several farm groups take particular delight. It opens the door to further legislative attempts for pet measures that consistently have been beaten.

Foreign disposal of crop surplus is the life stream of the export debenture and the equalization fee plans. Assured costs of production prices are the pulse beats of the Farmers Union allotment plan, and domestic prices plus the amount of the tariff is the heart of the voluntary domestic allotment proposal.

As dear to organized agriculture's leaders as an aggressive campaign for foreign markets is the plank for Philippine independence. Political freedom for the islands means an opportunity to stop the duty free competition of their vegetable oils with domestic animal products.

Condemns Extravagances.

The platform condemned "extravagances of the Farm Board, presumably its excursions into stabilization of wheat and cotton, but recommended extension of cooperative marketing—the chief purpose for which the board was created and to which it has committed $366,000,000 of its $500,000,000 revolving fund.

Farm group leaders profess to see opportunity for revived foreign markets in proposed reciprocal tariff agreements with other nations, and in the suggested world conference to restore international trade and facilitate exchange.

They hope for readjusted transportation rates in Federal control of charges by utility companies operating across State lines, and for security of farm prices in proposed Federal regulation of exchanges trading in commodities. The latter reflects recent efforts to strengthen Federal control of cotton and grain futures markets.

On the theory that agriculture suffers from the exodus of credit to financial centers, farm organizations as a group welcome the plank for more rigid supervision of banking institutions with an eye to preventing speculation to the detriment of local credits.

System of Taxation.

The platform did not go as far as farm leaders would have liked, they have indicated, in guaranteeing deposits in defunct banks, but its proclamation for a system of taxation based on the individual's ability to pay was in line with their announced program. Real estate is carrying a large share of the tax burden in most States and farm groups insist land should be assessed not on its capital value but on its earning power.

The plank for low interest refinancing of farm mortgages through the Federal loan system is in line with much of the agricultural thought in Congress. The index of farm real estate values as of March 1 was 89 per cent of the prewar index, as contrasted with 170 per cent in 1920.

Estimated at $9,486,526,000, or approximately 21 per cent of the total farm real estate value in 1928, farm mortgages have been reduced about $200,000,000 largely through foreclosures and denied applications.

There has been a pronounced shift from local lending agencies to large centralized institutions which draw their resources from a wide area.

Needy in California To Get Crop Surpluses

Sacramento, Calif., July 5 (A.P.).—The office of State food administrator to utilize the surpluses of California products in relieving "hunger, want and privation," was created today by Gov. James Rolph, jr.

Director Dudly Moulton, of the State Department of Agriculture, was named administrator, and Simon J. Lubin, of Sacramento, was put in charge of finding outlets for food surpluses in other States. Moulton said competition with regular marketing agencies will be avoided.

Waterways Convention Canceled.

Philadelphia, July 5 (A.P.).—Mayor J. Hampton Moore, president of the Atlantic Deeper Waterways Association, announced today that the annual convention, which was to have been held later in the year at Hollywood, Fla., had been called off. Belief that it would be difficult to get a sufficient number of members and delegates to make the trip was given as the reason.

JULIUS GARFINCKEL & CO.
F STREET AT FOURTEENTH

Our Cooling System Makes Shopping a Real Pleasure

CLOSED SATURDAYS
DURING JULY AND AUGUST . . .
SHOP HERE THE FIRST FIVE DAYS
OF THE WEEK

These Great Clearance Sales of Ours in Every Department of the Store Offer Wonderful Savings.

You cannot afford to miss the opportunity of buying our marvelous goods at such bargain prices. Come in *Today* without fail.

You know we're famous for furs, not only in Washington, but people from all over the country come here to buy our FUR COATS.

Our Sale of Fur Coats Now in Progress Is a Wonderful Opportunity

We do not believe fur coats of such quality, style and make will ever be as low in price as they are now in this sale.

Vacation Smartness!
Beautifully Carved
JADE
(Amethyst, Carnelian, etc.)
SOLID GOLD RINGS
$5.00

Excellent quality Genuine Jade, turquois, amethyst and carnelian, in well-designed solid gold rings.

A Remarkable Special Value

B. Harris & Co.
F Street at 11th
Jewelers and Diamond Merchants for Over Half a Century

Four Jurors Accepted In Trial for Kidnaping

Chicago, July 5 (A.P.).—Four jurors were accepted today to try Louis Alterie, one time Chicago gangster who became a Colorado rancher, and Charles "Buster" Brown for the kidnaping of Edward Dobkin, a gambler known also as "Shamus O'Brien."

They were qualified for the death penalty. Four more jurors had been accepted by the State but had not yet been approved by the defense. Dobkin was reported kidnaped on the north edge of the Loop March 1, 1931, and held until he promised to pay $8,000. He was said to have followed instruction for the delivery of the money.

Ready readers watch Post Classified Ads for new propositions every morning. Put your message before them

Chicago Police Quell Jobless Seeking Food

Chicago, July 5 (A.P.).—Several police squads today dispersed a crowd of unemployed gathered about a South Side food relief depot. The relief workers, fearing trouble, summoned the police.

The food shelter is a branch of the joint emergency relief commission. Joseph Johnston, police captain, said the leaders of the crowd complained they were not receiving sufficient quantities of food.

S. S. Brewer, Insurance Man, Dead.

New York, July 5 (A.P.).—Samuel S. Brewer, 53, general manager of the Interboro Mutual Indemnity Insurance Co., died suddenly today in his office in Union Square. He was a nephew of the late U. S. Senator William Sullivan, of Mississippi.

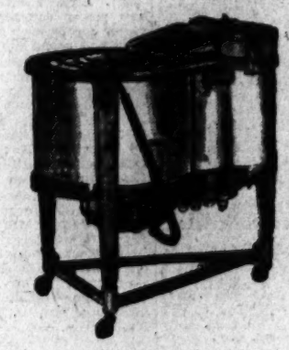

A Whiter Wash
Faster Action With
The Westinghouse Washer
$139.50 Complete
With Spinner Dryer and Discharge Pump

Just imagine! A whiter wash with less wear and tear! The new Westinghouse Electric Washer steps up speed without increasing wash-wear. It gives longer life to your finest, flimsiest garments and most prized linens. The Westinghouse does the average family wash faster than you ever thought possible. The handy water discharge pump empties your washer in a jiffy. See these washers here today. Sold on the budget plan, of course.

Other Westinghouse Washers with pump at $79.50

MAYER & CO.
Seventh Street *Between D and E*

Now!
Summer Rates for DANCE LESSONS

To get the most enjoyment out of your vacation you must dance—and dance well. Learn the smart, new steps—perfectly timed to the new rhythms. Partners then will really enjoy dancing with you—and their enjoyment means yours. Specially reduced rates for Leroy H. Thayer's lessons makes learning to dance greatly worth-while. Call today and arrange for your lessons before vacation time. A dance analysis given without charge. Studios open until 10 P. M. for visitors.

Leroy H. Thayer Studios
1226 Connecticut Ave. STerling 9854

CAPITAL HORSE WINS PLATE AT CULPEPER

Clearanfast, Entry Owned by G. P. Plummer, Declared Champion Hunter.

Special to The Washington Post.

Culpeper, Va., July 5.—Culpeper's twenty-eighth annual horse show and racing meet closed here today, with a Washington, D. C., entry taking the coveted challenge plate offered for the hunter championship.

Clearanfast, the beautiful chestnut gelding entered by Mr. and Mrs. G. P. Plummer, of 1000 Fifteenth street northwest, Washington, won the plate for the championship. This class is judged by points won at this show in hunter classes where conformation is considered. Blue ribbons count 5 points; red, 3; yellow, 2, and white, 1 point.

Dopesters had Cathode Ray, bay gelding, entry of Miss Elizabeth Nesbit, Warrenton, Va., picked to win this plate, but Clearanfast performances and conformation scored the most points.

The two-day show opened here Monday with more than 4,000 people braving an all-day rain that slowed up all racing and jumping. The second day opened with ideal weather conditions, and about the same attendance.

Thrills in Flat Races.

The flat races were filled with plenty of thrills in the close winning of three of the five races. High Lady, Mrs. A. S. Bowman's entry in half-mile race, won both days.

Schley B., also Mrs. Bowman's entry, scored a win each day. The dope bucket completely upset in the 2½-mile steeplechase with Radio winning by a nose over King of Hearts. Seventeen entries started this race and several lost their riders in the course.

The favorite, Dyona, failed to run in money. Betting was lighter this year than has been for some years, as in most races the favorites were close shots.

Summary of Classes.

Class 3. Half-bred 2-year-olds—First, Miss Pat, ch. f., Peach Bros.; second, Prince, b. s., F. L. Redmon; third, Rollins On, Horace Moffett.

Class 6. For ponies 12 hands and under, judged as child's pony and ridden by children under 13 years of age—First, Sinbad, b. g., Miss Mary Porter Jones; second, Trixie, br. m., Henry Ferney Hough; third, Buddy Rogers, dap. g., A. and G. Rives.

Class 7. Saddle ponies, over 12 hands and under 14½, judged as child's pony and ridden by children under 14 years of age—First, Question Mark, ch. m., Miss May Ferney Hough; second, Sweetheart, b. m., Mrs. Allen Potts; third, Peppermint, ch. g., Mrs. Paul Abbott.

Class 8. Jumping ponies, for ponies under 12 hands, shown over jumps not exceeding 2½ feet, judged as child's pony and ridden by children under 14 years of age—First, Sinbad, b. g., Miss Mary Porter Jones; second, Lady Anne, b. m., Edward R. Jones; third, Trixie, br. m., Henry Ferney Hough.

Class 9. Jumping ponies, 12 hands and under 14½, over jumps not exceeding 3½ feet, ridden by children under 16 years of age—First, Chicko, b. g., H. C. Warden; second, Frosty, gr. g., R. and O. Rives; third, Pep, ra. g., Billy Garth Jones.

Class 13. Road hacks, shown at a walk, trot and hand gallop, and then one jump not exceeding 3½ feet—First, Rowdy, b. g., James N. Andrews, jr.; second, Gay Cockade, br. g., W. B. Bogert; third, Opequon, br. g., L. Perry West.

Class 15. Hunters, horses 4 years old and under; judged by conformation and performance, over jumps not exceeding 4 feet—First, Owegatchie, br. g., E. W. Woolfe; second, Bit o' Gold, ch. g., G. W. Rust; third, Havarilla, b. g., M. W. Carter.

Class 11. Saddle horses, open to all—First, Love Token, br. g., Mrs. Allen Potts; second, Chinquepin, gr. g., A. and G. Rives; third, Robin Adair, gr. g., A. and G. Rives.

Ladies' Hunters.

Class 19. Ladies' hunters, shown over jumps not exceeding 4 feet—First, Cathode Ray, ch. g., Miss Elizabeth Nesbit; second, Red Tape, br. g., L. M. Allen; third, Royal Pleasure, gr. m., Mr. and Mrs. G. P. Plummer.

Class 21. Free-for-all handicap, 3-year-olds, to jump 3½ feet, green horses 4 feet, blue ribbon winners 4½ feet—First, Chicko, b. g., H. C. Warden; second, Autogyro, br. m., Meander Farm; third, Gay Cockade, W. B. Bogert.

Class 20. Open to all hunters; must be ridden in hunting colors, in and out 21 feet, feet in and 4 feet out—First, Clearanfast, ch. g., Mr. and Mrs. C. P. Plummer; second, Red Tape, br. g., L. M. Allen; third, Cathode Ray, ch. g., Miss Elizabeth Nesbit.

Class 24—Hunter championship, the Culpeper Challenge Plate, to the winner. This plate must be won three times before it becomes the property of the winner. The plate is kept until 30 days prior the next show, at which time it must be returned to the secretary of the show. Mrs. D. Lee's entry, Broken Glass, won this plate last year for the third time, thus making this year's plate a new challenge. The plate was won this year by Clearanfast, entry of Mr. and Mrs. G. P. Plummer, of 1000 Fifteenth street northwest, Washington, D. C.

Race Results.

First race—One-half mile. First, High Lady, Mrs. A. S. Bowman; second, Gray Nanny, Bill Waugh; third, San Sable, W. L. Furr.

Second race—One mile. First, C. Kinchlow; second, Kanem, Mrs. A. S. Bowman; third, Apopka, Mrs. M. R. Waugh.

Third race—One mile. First, Schley B., Mrs. A. S. Bowman; second, Rory Jestor, W. L. Furr; third, Princess Slim, J. D. Baker.

Fourth race—One-half mile; consolation race for horses that have not won at this meet. First, Satire; second, Rockney; third, Reign Celine.

Fifth race—Two and one-half miles; steeplechase. First, Radio, H. R. Kerns; second, King of Hearts, P. W. Herring & Son; third, Paul Pry, Culpeper Stable.

Jersey's Party Leaders Will Support Roosevelt

(Associated Press.)

Assurance that Mayor Frank Hague of Jersey City and New Jersey Democratic leaders would support Gov. Franklin D. Roosevelt "whole-heartedly" came yesterday from Representative Percy H. Stewart, of Plainfield, candidate for the Senate.

Mr. Stewart said he had been authorized to correct any "unauthorized impression" that may have gone abroad that Gov. Roosevelt, presidential nominee, would not receive the "whole-hearted support" of New Jersey Democratic leaders. He said he spoke also for Gov. A. Harry Moore.

BAND CONCERTS.

UNITED STATES MARINE BAND.

At U. S. Capitol, 7:30 p. m.

Grand march from "Barenhauter." Siegfried Wagner.
Overture, "Le Roi l'a Dit" ..... Delibes
Trombone solo, "Thoughts of Love." Pryor
Musician Harold Bayes.
Excerpts from "A Waltz Dream." Oscar Strauss
Two movements from "Symphony Phantastique" ..... Bellos
(a) "The Procession to the Stake."
(b) "A Witch's Sabbath."
Sextet from "Lucia di Lammermoor." Donizetti
Second leader, Arthur S. Witcomb. Musicians, John P. White, Robert E. Clark, Harold Bayes, Peter A. Hases and William F. Santelmann.
Nocturne, "Monastery Bells" ..... Lefebure
Obligato, Sousa Memorial Chimes, Musician Wilbur D. Kieffer.
March from the third movement, "Symphony Pathetique" ..... Tschaikowsky
Marines' hymn, "The Halls of Montezuma."
"The Star-Spangled Banner."

UNITED STATES NAVY BAND.

At the Navy Yard at 7:30 p. m.

March, "Comairons" ..... Benter
Rhapsody, "An American Indian" ..... Orem
Solo for cornet, "Russian Fantasia" ..... Levy
Musician Birley Gardner.
Three dances from the opera, "Bartered Bride" ..... Smetana
(a) Polka.
(b) Furiant.
(c) Dance of the comedians.
Overture to "Mignon" ..... Thomas
Valse, "Tales From Vienna Woods." Strauss
Excerpts from the musical comedy, "Of Three I Sing" ..... Gershwin
Rhapsody, "Second Hungarian" ..... Liszt
"Anchor's Aweigh."
"The Star-Spangled Banner."

SOCIETY HAPPENINGS

Spanish Ambassador Shows Movies at Dinner.

THE AMBASSADOR OF Spain, Senor Don Juan Francisco de Cardenas, entertained at dinner Monday evening in the embassy. Later the guests were entertained with moving pictures taken by the ambassador when he was Spanish minister in Tokyo. The ambassador is an amateur photographer of great skill and spends much time at this hobby.

The Secretary of the Treasury and Mrs. Ogden L. Mills had as their guest of honor at tea on Monday, aboard their yacht Avalon, Representative Ruth Baker Pratt. Secretary Mills has returned to Washington after spending the week-end with Mrs. Mills at their home in Woodbury, Long Island.

Mrs. William S. Culbertson, wife of the United States Ambassador to Chile, and Miss Junia Culbertson, their daughter, entertained a number of out-of-town guests at the garden tea they gave yesterday at the residence which they recently leased on Cleveland avenue.

In the group were Mrs. Mayfield, wife of Capt. Mayfield, of California; Mrs. Philip Bonsall, of Santiago, Chile, and Alvin Deering, of Jacksonville, Fla.

Senator and Mrs. Warren R. Austin, of Vermont, spent the holiday at Virginia Beach and returned yesterday to their apartment at the Mayflower.

Mrs. J. J. Davis to Leave For California Trip.

Mrs. James J. Davis, wife of the Senator from Pennsylvania, with her four daughters, Jean, Jane, Joan and Jewell, will leave Washington tomorrow morning for New York, whence they will sail on the President Grant for California. Mrs. Davis will be met in Los Angeles by her son, James J. Davis, jr., who, with his classmate, Ladler Mackall, and Mr. Leo Connors, of Sharon, Pa., are motoring to the West Coast.

The entire party will attend the Olympic games, remaining in California for the greater part of the summer. Senator Davis, upon the adjournment of Congress will go to Pennsylvania.

Representative and Mrs. Sol Bloom and their daughter, Miss Vera Bloom have given up their apartment at 1222 Sixteenth street and have taken the residence at 2323 Wyoming avenue, where they will be permanently established.

Representative Loring Black, of New York City, has returned to the Powhatan after several days' absence from the city.

The Charge d'Affaires of Czechoslovakia and Mme. Skalicky, who planned to sail today from Baltimore to spend several months at their home in Prague, have postponed their departure until the minister, Dr. Veverka, returns to this country from Europe.

The Secretary of the Legation and Mme. Brox, accompanied by their two young daughters, have left by motor for Bustins Island, Me., where they will spend the summer.

The Naval Attache of the Spanish Embassy and Senora de Monreal returned to Washington yesterday from Maine, where they have been for several days. Commander and Senora de Monreal will be at the Chevy Chase Club until August 1, when they will start on a motor trip to Canada, California and Mexico.

Mrs. George Murray, wife of the Assistant Naval Attache of the United States Embassy in London, will sail on Saturday for Europe to rejoin Commander Murray. She has been visiting her sisters, Mrs. George Barnett and Mrs. C. Phillips Hill, in Washington.

Senor Padilla to Depart For Visit With Parents.

The Second Secretary of the Spanish Embassy, Senor Don Ramon Padilla y Satrustegui, will leave on July 19 for Europe for six months' leave. He will join his parents, the former Ambassador of Spain, and Senora de Padilla, at their home in San Sebastian, Spain.

Justice and Mrs. Oscar R. Luhring, Mr. Everett Sanders and Mr. and Mrs. Thomas Shipp spent the week-end at the Monterey Inn, Blue Ridge Summit, Pa. They motored up on Saturday and remained over the holiday.

The commandant of Fort Myer, Col. Harry N. Cootes, will accompany Mrs. Cootes and their daughter, Miss Mary Cootes, to Baltimore today. Mrs. Cootes and Miss Cootes will sail aboard the City of Havre for Europe to spend the summer. Miss Cootes will remain in France through next winter to study at the Sorbonne and Mrs. Cootes will return and join Col. Cootes here in the autumn.

Mr. Merritt Cootes, son of Col. and Mrs. Cootes, sailed yesterday from New York aboard the S. S. Ancon for his post at Haiti, where he has been appointed vice consul, having been graduated from the School of Foreign Service recently.

Russian Prince and Bride To Live in Washington.

The wedding of Miss Katharine Carlisle, daughter of Mrs. Joseph Fauntleroy Barnes, wife of Col. Barnes, U. S. A., of Fort Ethan Allen, Vt., and the late Mrs. James Mandeville Carlisle, to Prince Leonide Ourusoff, son of Prince and the late Princess Ourusoff, of Petrograd, Russia, will take place tomorrow in New York in the Russian Orthodox Church, in Huston street, the Rev. John Chekeleff officiating.

Prince Ourusoff and his bride will make their home in Washington.

Capt. Alfred W. Johnson, U. S. N., and Mrs. Johnson have issued invitations for the marriage of their daughter, Miss Elvira Lindsay Johnson, to Mr. Charles Burke Elbrick, son of Mr. and Mrs. C. J. Elbrick, of Louisville, Ky., on Wednesdayy, July 27, at 5 o'clock, in St. Matthew's Church.

Mr. Elbrick is now attending the course at the Foreign Service School of the State Department, having come to Washington from Panama City, where he was vice consul.

Mrs. Donald M. Dalton, wife of Commander Dalton, U. S. N., who has been ordered to Washington for a two years' detail, is staying at the Shoreham.

Recent Bride

Underwood & Underwood.

MRS. MAXWELL H. COHEN, who before her marriage last month was Miss Esther Ornstein, daughter of Mr. and Mrs. Joseph Ornstein.

Mr. A. K. Randolph, jr., and Mr. Reginald Mitchell, former vice counsul in Bordeaux, France, returned yesterday from a house party given by Mrs. George A. Randolph at her estate, Estoutville, in Albemarle County, Va.

Dr. and Mrs. William C. Gwynn have issued invitations for a supper party on July 12. They will entertain in honor of their guests, Count and Countess de Janze, the latter formerly Mrs. Thomas Jefferson Ryan. The guests will include a number of Capital friends of the countess, who formerly made her home here. The count and countess are at present in New Hampshire.

Mr. and Mrs. Rush LaMotte Holland have returned to their apartment in the Shoreham after spending the holiday at Eagles Mere, Pa.

Mrs. Benjamin F. Pilson and her daughter, Mrs. Edward S. Dove, sail Saturday on the Bremen to visit the American Consul General to Prague and Mrs. Frank C. Lee. Mrs. Lee was the former Miss Olga Pilson.

Mr. and Mrs. Lee have taken a villa at Marienbad for the summer. After their visit with Mr. and Mrs. Lee, Mrs. Pilson and Mrs. Dove expect to travel through central Europe.

Mr. Gardner Cowles, of Des Moines, Iowa, is at the Willard. Mr. Cowles was recently appointed to a position on the Reconstruction Finance Corporation.

Mr. and Mrs. Woodbury Blair are at Beachholm, their Newport villa, for the summer months.

Miss Mary Woodworth Bradley, daughter of Mrs. Thomas Bradley, is making an extended visit in the North. She is the guest of Mr. Frank Dexter Cheney and his daughter, Miss Rosalie Cheney, at their home in South Manchester, Conn.

Miss Crothers Married To Stuart C. Johnson.

The marriage of Miss Mary Virginia Crothers, daughter of Mr. and Mrs. Charles Crothers, of Taylorstown, Pa., to Mr. Stuart Curtis Johnson, son of Mrs. Johnson and the late Dr. Stuart C. Johnson, of Washington, took place at the home of the bride's parents on the afternoon of June 24, at 4 o'clock, with the uncle of the bridegroom, the Rev. Dr. Harry W. Johnson, of Seneca Falls, N. Y., officiating. Mr. Alden Johnson, of Washington, was best man for the bridegroom and Miss Jane McCarrell, of Washington, Pa., was maid of honor. Mr. Johnson and his bride will reside in Washington, Pa. The latter is a graduate of the Marjorie Webster School here and the former received a degree from the University of Michigan.

Mrs G. Erlebacher has left for an extended motor trip through the White Mountains. She will return to Washington in about a week.

Col. and Mrs. Joseph M. Heller entertained at dinner on Monday evening at the Army and Navy Country Club, when they had as their guests the Minister of Panama and Senora de Alfaro, Brig. Gen. Matthew A. De Laney, Assistant Surgeon General of the Army and Mrs. De Laney, Brig. Gen. Nathan Fish McClure and Mrs. McClure, the Secretary of the Panama Legation and Senora de Chevalier, the First Secretary of the German Embassy, Dr. Ernest Meyer, Senora Maria Arias, Miss Doris Wells, of New York; Dr. and Mrs. Herbert H. Schoenfelt, Maj. and Mrs. Julius Peyser and Dr. A. Barklie Coulter.

Miss Grace Ocumpariph, of 2400 Sixteenth street, leaves the last of the week for Maine, where she will spend the summer.

Mr. and Mrs. David Batchelder, of Warrenton, Va., and their children will sail the end of July to spend the remainder of the summer in Europe.

Mr. and Mrs Arthur Hornblow, jr., of Beverly Hills, Calif., and their small son, Terry, have gone to their summer home at Santa Monica for the season. Mrs. Hornblow, who was formerly Miss Juliette Crosby, has recently been in the East visiting her parents, Mr. and Mrs. Oscar T. Crosby, at their home, Viewtree, near Warrenton, Va.

Miss Barrine Drake, daughter of Brig. Gen. and Mrs. Charles B. Drake, is spending a short time in Atlantic City.

Mrs. Samuel Appleton and Miss Sally Appleton, of Warreton, Va., have motored to Denver, Colo., where they will visit Mrs. Appleton's son-in-law and daughter, Commander and Mrs. Harold Hunter. Mrs. Hunter was formerly Miss Mary Ernestine Appleton.

Mrs. Ellis A. Yost spent the week-end and the Fourth with her son and daughter-in-law, Mr. and Mrs. Leland Yost, in Asheville, N. C., and returned yesterday to her apartment at the Mayflower. She is leaving for Chicago later in the week to continue her work as director of the women's division of the Republican national committee at the headquarters in Chicago.

Commercial Law League Entertained This Evening.

The president of the Commercial Law League, Mr. Frank C. Stonecipher, with Mrs. Stonecipher, will hold a formal reception for the members attending the thirty-eighth annual convention this evening in the foyer of the Wardman Park Hotel, and the First Assistant Secretary of State, Mr. James Grafton Rogers, will deliver an address to the gathering immediately afterward. The members of the Law League, with their wives, will adjourn to the terrace of the hotel about 10 o'clock for dancing and refreshments.

The ladies attending the convention will be entertained at a tea and informal reception this afternoon on the lawns of Wardman Park. Mrs. Stonecipher will act as hostess and those assisting her will be Mrs. Maurice P. Davidson, Mrs Frank M. Ely, Mrs. Frank Gaffney, Mrs. F. A. Lind, Mrs. W. Percy McDonald, Mrs. W. Leslie Miller, Mrs. L. E. Osborne, Mrs. William G. Pickrel, Mrs. P L. Steinberg, Mrs. Robert H. Sykes, Mrs. Thaddeus M. Talcott, Mrs. D. V. Wonders, Mrs. J. Purdon Wright and Mrs. Raymond G. Young.

Mr. and Mrs. Norman Underwood and their son, Bayard, and their daughter, Anne, have returned to Washington after spending several days at Gibson Island, Md.

Dr. A. Maris Boggs, director of the Bureau of Commercial Economics, has gone to Philadelphia to be the guest today of the Philadelphia Rotary Club.

At the opening session of the summer school of the University of Pennsylvania as the principal speaker, Dr. Boggs will speak on "Czechoslovakia" and show the Czechoslovak films which were exhibited at the Czechoslovak diplomatic Sunday evening salon at the Shoreham Hotel last winter.

The International Art Forum will give a dance and bridge party at the Indian Spring Golf Club, Silver Spring, Md., on Tuesday evening, July 12. The purpose of the party is to raise funds for the immediate activities of the organization which is established at Studio 109, Stoneleigh Courts, and where it is open every Tuesday evening from 8 to 10 o'clock.

Mrs. Clara Wright Smith, president of the Women's District of Columbia Democratic Council, has moved to her new home at 1408 Thirty-first street in Georgetown.

Leiter's Nephew Weds Masseuse

Sylvia of Hollywood, 51, Becomes Bride of Actor, 40.

Egremont, Mass., July 5 (U.P.).—The citizens of Egremont found the answer to the old question, "Who is Sylvia?" today. She is now Mrs. Edward Leiter, bride of the late Joseph Leiter's nephew—a bride of five days.

Sylvia, the famous Hollywood masseuse, whose recent frank revelations regarding the underwear, size, form, curves and other intimate particulars about the screen stars she has pounded into shape, annoyed Hollywood, is 51 years old and this is her second marriage.

Leiter is an actor, one of the most impressive of Hollywood's engaging men, and played opposite Ruth Chatterton in "The Devil's Plum Tree." He is eleven years younger than the bride. Sylvia left Hollywood after her book was published, and decided to live in the East—and to continue her revelations.

Bible Association Will Fight Repeal

Nation-Wide Educational Campaign Planned by District Group.

The Organized Bible Class Association of the District is instituting a Nation-wide educational campaign against the movement to repeal the eighteenth amendment. Three hundred and fifty delegates of the association mapped preliminary plans for the campaign at a recent meeting at Western Maryland College, Westminster, Md.

A committee made up of two representatives of Bible classes in the District will draft a plan "for bringing into prompt organization and operation a campaign of education in respect to the evils of alcohol and the liquor traffic." Preparations will be made to meet and answer criticisms of prohibition, give facts concerning the results of prohibition, and extending the organized efforts into other groups, such as schools, clubs, &c.

"False or misleading statements in the press by wet organizations" will be combated by the group. The District association will report its plan to similar groups throughout the country with the view of making the campaign Nation-wide.

Every telephone in Washington is a branch agency for Post Classified Ads. Just call National 4205 and pay later.

FINAL SALES
Now in Progress.
Drastic Price Reductions.
M. PASTERNAK
1219 Connecticut Ave.

REVISING ANTITRUST LAWS IS DISCUSSED

Higher Type of Work Urged to Effect Change at University of Virginia Session.

Charlottesville, Va., July 5 (A.P.). Gilbert H. Montague, New York attorney, tonight told the University of Virginia Institute of Public Affairs that until a higher standard of legal and constitutional scholarship is enlisted in the study of antitrust law revision, little progress can be made in solving the questions involved in proposed remedies for the shortcomings of the laws.

Mr. Montague's speech followed an afternoon devoted to a round-table discussion on the antitrust laws. Among those participating were Landon C. Bell, S. P. Bush, of Columbus, Ohio, and Benjamin S. Kirsh, of New York.

Mr. Bush, a retired manufacturer, asserted that restraint of selling below cost provides an automatic control on competition.

Pending proposals to modify antitrust laws involve economic and political as well as strictly legal considerations, Benjamin S. Kirsh, a former special assistant to the United States attorney in New York, told the round table.

In a paper read for C. B. Ames, vice president of the Texas Co., he said that the United States will be the first country in the world to exhaust its petroleum reserves unless the present waste in production and consumption is curbed.

Other round tables on the country church, county government, and Latin-American relations were held.

State Tax Commissioner C. H. Morrissett was the principal speaker before the round table on county government.

U. S. Asks $891,696.84 Of Richmond Railroad

A suit to recover $891,696.84 from the Richmond, Fredericksburg & Potomac Railroad for alleged excessive profits in 1922 and 1923 was instituted in the District Supreme Court yesterday by the Department of Justice. The suit was prepared by Charles H. Weston and William G. Davis, special assistants to the Attorney General.

The Government claims that one-half of all the railroad's profits above 6 per cent should have been paid to the Government as excess profits. Despite demands for the money it has not been forthcoming, the Department of Justice said, and the suit was begun to force payment.

Hoover Signs Measure Giving Grain to Needy

(Associated Press.)

President Hoover yesterday signed a congressional resolution to provide 45,000,000 bushels of wheat and 500,000 bales of cotton from the Farm Board for use by the Red Cross for the needy.

The supplies will supplement the small amount of wheat still remaining from the 40,000,000 bushels provided by Congress some months ago.

Postal Clerks Warned About Political Activity

(Associated Press.)

Postmaster General Brown yesterday directed the attention of postal employes in the classified service to a recent Civil Service Commission caution against political activity by Federal employes.

The Postmaster General quoted the commission's ruling that it is contrary to civil service rules for any organization of classified Federal employes to issue letters or statements making direct or implied suggestion that the Federal employes vote or work for the return to office of those legislators whose records are regarded as favorable in matters primarily or solely concerning Federal employes.

School Clerks Warned Against Full Furlough

Permission to take 24 days of their furlough at once, with the understanding that they may have to suffer a full pay deduction of more than 8 per cent in one month, is being given public school employes and officers.

Dr. Stephen E. Kramer, assistant superintendent of schools, said every effort would be made by school authorities to spread the pay deduction over the year. Some employes have expressed willingness to risk the possibility of heavy deductions.

Venezuela's Economic Condition Is Held Good

The present economic condition of his country was praised as ideal by Pedro Rivero, Secretary of the Venezuelan Legation, in a radio address yesterday over the National Broadcasting Co. network on the anniversary of Venezuelan independence.

He called attention to the traditional friendship of the United States and his nation.

Masonic Organization Holds Communication

More than 150 members of National Lodge, F. A. A. M., attended its stated communication last night at the Masonic Temple and witnessed the raising of a class of six.

This was the last communication until fall.

FRANCES KAYE
Dress Shop
Clearance Sale
Smart Frocks and Sportswear
Sport Silks
Wash Crepe
Prints & Triple Sheers
at 8.95
Linens and Seersuckers, $5.00
1211-A CONN. AVE.
SECOND FLOOR.
NAT'L 7165

HUTTON TRIAL HEARS CHARGE OF REVENGE

Effort to Buy Testimony to Defeat Nurse's Case Is Put in Testimony.

Los Angeles, July 5 (A.P.).—Prosecution and defense in the $300,000 breach of promise trial of Myrtle St. Pierre against David Hutton wound up today's session with sensations popping like a string of yesterday's firecrackers.

Mrs. Lillian J. Casey, former actress, said a Hollywood health institute owner, Dr. Paul Marshall, sought to persuade her to testify that Miss St. Pierre had once "blackmailed" him.

"Dr. Marshall said he wanted revenge on Miss St. Pierre," Mrs. Casey said.

And "that man," she added pointing to Roy Watkins, Hutton's chief private investigator, "told me that if I changed my mind I should call him up. He said it would be worth my while."

Will Call Physician.

Mark P. Jones, counsel for Hutton, husband of Aimee Semple McPherson Hutton, the evangelist, told Presiding Judge Lester Roth that he will call Dr. Marshall to the stand.

The physician, Jones said, is at Reno, Nev., "but we'll have him here tomorrow, if airplanes still fly."

Mrs. Catherine Eisoff, superintendent of a Los Angeles Maternity Hospital, declared Miss St. Pierre was a patient there in 1926 under the name of Mrs. Eben, and that Eugene Eben, a radio organist, paid the hospital bills.

Was "Great Unkissed."

Hutton, cross-examined by Lorrin Andrews, prosecuting attorney, denied he ever showed affection toward Miss St. Pierre.

"In other words," smiled Andrews, "you were just the 'Great Unkissed,' weren't you?"

"I was," Hutton replied.

Hermosa Beach, Calif., July 5 (U. P.).—Gus E. (Whataman) Hudson's recent court trouble over debt judgments had repercussions at home today when his wife, Mrs. Minnie A. (Ma) Hudson, announced she was "cutting loose" from their marriage of a year.

"I am getting out from under," declared the spirited mother of Aimee Semple McPherson-Hutton, Los Angeles evangelist. "And I want it understood that I am not responsible for debts or other obligations he has incurred."

Railroad Awards Construction Job

Boxley Brothers to Build 5-Mile Link for Virginian.

Norfolk, Va., July 5 (A.P.).—Boxley Brothers, of Orange, Va., have been awarded a contract for construction of 5 miles of railroad in West Virginia for the Virginian Railway, it was announced at the company's offices here today. The amount of the contracts is between $300,000 and $400,000, and the work is to be completed by December 31, 1932.

This link is from Justice to Gilbert, W. Va., and is the last work on the Guyandotte Valley branch of the Virginian connecting the Chesapeake & Ohio, the Virginian's main line, and the Norfolk & Western, opening up a rich undeveloped coal field.

There are several tunnels under previous contracts yet to be completed, and some track work and bridges to be finished.

Annapolis Sends 100 To Parley of Firemen

Special to The Washington Post.

Annapolis, Md., July 5.—The three volunteer fire companies of Annapolis will have a representation of nearly 100 men at the annual convention of the Maryland Volunteer Firemen's Association, meeting at Frostburg tomorrow. Organizations at Eastport, West Annapolis and seven other sections of Anne Arundel County also will send delegates.

The Annapolis party is headed by City Alderman Jesse A. Fisher, of the First Ward, who is also city fire marshal. Mr. Fisher, accompanied by Assistant Marshal Thomas G. Basil and Roy L. Morgan, trustee of the State body, left today for the convention city. Opposing Mr. Fisher for the Presidency will be Eugene J. C. Raney, of Kensington; Noble F. Rushe, Hyattsville, and J. O. Cockey, Glyndon.

STORE your FURS WITH EXPERTS
For 27 years furs have been entrusted to us for safekeeping
RUGS CLEANED AND STORED BY EXPERTS
Fidelity Storage
1420 U ST., N.W.
NORTH 3400

—Knowing only one business is the secret of our success.
There are many ways for dirt to get into your rugs, but only a thorough dust cleansing and shampooing will get it out.
Call Mr. Pyle . . .
NAtional 3257-3291-2036
Sanitary Carpet & Rug Cleaning Co.
106 Indiana Ave.
Members of the Rug Cleaners Institute of America.

The "Dunkirk" English Porcelain
Prominent in our varied showing of open stock Cottage Sets is this engaging pattern from England. Decoration in red, tan and black—on white. Gold edge; gold lined handles.
Service for 6—
32 Pieces
$8.00
Bread & Butter Plates—25c
Salad Plates—35c
Teacups & Saucers—50c
DULIN & MARTIN
Connecticut Ave. and L

So easy to Use
In the morning
Shake into your shoes some Allen's Foot-Ease. It will give you a day of rest from hot, tired, smarting, aching feet, stop the pain of corns and bunions. Make new or tight shoes feel easy. 2 Sizes now sold. For free sample address Allen's Foot-Ease, La Roy, N. Y.
Allen's Foot-Ease

Just Arrived
1892
POTTHAST
The true Antiques of Tomorrow
DIRECT FROM THE MAKERS
ANTIQUE REPRODUCTIONS
18 Display Rooms
924 N. CHARLES ST.
BALTIMORE, MD.
Washington, D. C. (Store)
1741 Connecticut Ave.

POST WANT ADS PAY

BARGAIN FARES
PENNSYLVANIA RAILROAD
FARES SHOWN ARE ROUND-TRIP — EASTERN STANDARD TIME
BALTIMORE $1.25 — EVERY SATURDAY and SUNDAY. Tickets good only in coaches on all regular trains
PHILADELPHIA $3.00 / WILMINGTON $2.75 — CHESTER $3.00 — SUNDAYS, July 17, 31. Lv. Washington 7.15, 10.00 a. m.
ATLANTIC CITY $11.50 and up — WEEK-END ALL-EXPENSE TOUR — According to Hotel selected — SATURDAYS July 9, 16, 23, 30. Lv. Washington 1.05 p. m.
CLEVELAND, OHIO $10.50 — SATURDAY, July 9. Lv. Washington 6.18 p. m.
ATLANTIC CITY $4.00 — SUNDAYS, July 10, 24. Lv. Washington 12.15 a. m.
NEW YORK $3.50 — SUNDAYS, July 10, 24. Lv. Washington *12.15, 7.50 a. m. *Coaches ready for occupancy 11.30 p. m.
BOSTON $10.00 — SATURDAYS, July 23, August 20. Lv. Washington 7.50 p. m.
NIAGARA FALLS $16.80 (16-DAY) — Lv. Washington, Friday, 8.15, 11.00 p. m., Saturday, 7.40 a. m. — FRIDAYS SATURDAYS July 8-22, 23-29, August 5-19, 20-26
Ask about All-Expense Tours to New England and Eastern Canada, Colorado, and Great Lakes Cruises this Summer
48% REDUCTION IN ROUND-TRIP FARES OVER WEEK-END TO ALL POINTS ON PENNSYLVANIA RAILROAD
Good going Friday afternoon and Saturday, returning until Monday midnight
PENNSYLVANIA RAILROAD

Telephone sure can cover ground

"Run down to Uncle John's and tell him we'll arrive about dinner time Thursday"

TELEPHONING out of town these days is just a matter of a few seconds and a few cents. Rates are lower than ever, too. You can talk 135 miles after 8:30 P. M. for only 45c.

The Chesapeake and Potomac Telephone Company (Bell System)

METROPOLITAN 9 9 0 0

It's worth the Time it takes
To Make CLICQUOT

SIX months is a long time to wait for flavor to ripen, but really, it is worth it! So we blend the choicest flavor ingredients very carefully and let them AGE 6 MONTHS before adding the sugar and the sparkling Clicquot water. Don't you like the idea of ripened flavor? Millions do! That is why Clicquot Club is so popular—it's all a matter of taste.
CLICQUOT CLUB
GINGER ALE
That Extra Something
These full pints—16 ounces instead of 12—give you your money's worth. Bottled in brand-new bottles.

F. H. NEWELL IS DEAD FROM HEART ATTACK

Noted Consulting Engineer Was One of Founders of Reclamation Service.

Frederick Haynes Newell, 70, nationally known consulting engineer, died suddenly yesterday after a heart attack in his offices in the Shoreham Building. He was credited with being one of the founders of the Reclamation Service, and was the author of many engineering works.

Mr. Newell was born in Bradford, Pa., in 1862. He graduated as a mining engineer from Massachusetts Institute of Technology in 1885.

After an early career of engineering activity in various projects, Mr. Newell became connected with the United States Geological Survey in 1888. From 1902 until 1907 he was chief engineer of the Reclamation Service, which was established through legislation pushed by the late Senator Franklin Newlands, of Nevada, a close friend of Mr. Newell.

Head of Research Service.

From 1907 until 1914, Mr. Newell was consulting engineer of the Reclamation Service, then he became president of the Research Service, Inc., with which he was engaged at the time of his death. Albert McDaniel, of this city, was copartner of Mr. Newell in the enterprise.

Mr. Newell was a member of the United States Land Commission, of the Inland Waterways Commission, of the National Advisory Board for Fuels and Structural Materials, and of the Giant Power Survey of Pennsylvania. During his career he was a member of many engineer societies and organizations, including the American Association of Engineers, of which he was a former president.

Among fraternities Mr. Newell was affiliated with were Alpha Sigma Phi, Sigma Xi, Tau Beta Pi and Triangle. He was awarded the Cullum Gold Medal by the American Geographic Society and was the author of numerous works with regard to irrigation, irrigation engineering, water power and other engineering subjects.

Funeral Services Tomorrow.

The Washington home of Mr. Newell was at 2101 S street northwest. He is survived by his widow, Mrs. Effie Newell; two daughters and a son, Mrs. Josephine O'Gorman, wife of Prof. James O'Gorman, of New York University, of Long Island, N. Y.; Miss Constance Newell, of Brookline, Mass., and John Macintosh Newell, associate professor of philosophy at Columbia University, New York.

Funeral services will be held tomorrow at the residence, conducted by the Rev. Ulysses G. B. Pierce, pastor of All Souls' Unitarian Church, of which Mr. Newell was a member. Interment will be in Needham, Mass., ancestral home of Mr. Newell.

MRS. HANNAH WOLFE RITES

Wife of Veterans' Bureau Auditor to Be Buried Tomorrow.

Funeral services for Mrs. Hannah Wolfe, 40, of 1516 Upshur street northwest, who died Monday after a brief illness, will be held tomorrow morning at 8:30 o'clock at the home, followed by requiem mass at 9 o'clock at the Shrine of the Sacred Heart, Sixteenth street and Park road northwest. Interment will be in Mount Olivet Cemetery.

Mrs. Wolfe, who was a member of the Sacred Heart Sodality, is survived by her husband, Daniel M. Wolfe, an auditor at the Veterans' Bureau; a son, Maurice Joseph, and a daughter, Catherine Marie. The latter are students at Sacred Heart Academy.

NEW U. S.-SOVIET RELATIONS SOUGHT

Continued from Page 1.

discounting the importance attached to the question in the U. S. S. R., where America's persistent refusal to recognize the Soviet state has been a constant source of disappointment.

Col. Pope, who heads the Nitrogen Engineering Corporation, discussed the matter on a previous visit to Moscow with individual officials with whom he had business contacts. His idea apparently gained so much sympathy that last night's meeting resulted.

"Soviet purchases of industrial equipment in America are being held to the smallest possible minimum because of the present lack of official relationship between the two countries," he asserted.

"Millions of dollars in Soviet orders probably would go to American business firms and industries if this situation were overcome. The absence of normal relationship between the two great countries can not but act as a deterrent to world recovery from the depression."

He added that there was precedent for sending an unofficial observer to Russia in the action of the Washington Government in dispatching such representatives to Germany and Turkey before diplomatic relations with those nations were resumed after the war.

Veteran Lake Captain Dies.

Milwaukee, Wis., July 5 (A.P.).—Capt. Charles E. McLaren, 63, veteran lake captain and present manager of the Grand Trunk Carferry System, died today after an illness of several months.

Cool Shady WALKS
—beside woodland streams and inspiring views from every breeze-swept knoll—each day is a glorious new adventure in—
Sligo Park Hills
Better Homes-Better Location

Drive out 16th St. and Alaska Ave. North on Georgia Ave. Turn right at signs.
Office 7900 Georgia Ave.
NORTH WASHINGTON Realty Company Inc.
E. BROOKE LEE, President.

SUCCUMBS

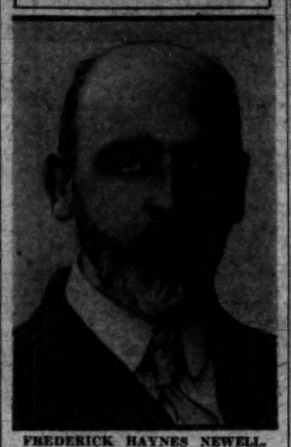

FREDERICK HAYNES NEWELL.

PRESIDENT VETOES FEDERAL WAGE BILL

Follows Recommendation of Doak in Declining to Sign Measure.

(Associated Press.)

President Hoover yesterday wielded his veto power, sending back to the Senate without approval a measure expanding upon an existing law requiring that wages paid to laborers and mechanics on public building projects be equal to the prevailing wages in that section.

The Chief Executive returned the bill almost without comment; his veto message consisting of only 55 words. He did attach to it, however, a lengthy memorandum by Secretary Doak, of the Labor Department, stating his objections to it.

Doak contended the measure would place upon the Department of Labor a burden that would require large additional expenditures to settle needless disputes.

"The bill should not be approved," Doak asserted. "It is obscure and complex, and would be impracticable of administration. It would stretch a new bureaucracy across the country."

The bill would amend the present wage law to require that each contract for a Government project contain a provision stating the prevailing rate of wages in the section concerned. It would expand the present law also to apply not only to public buildings, but also to other public works.

Michigan Route US-27 Urged for Taft Highway

Lansing, Mich., July 5 (A.P.).—A delegation of Michigan and Ohio residents appeared before the highway committee of the State Administrative Board today to urge the designation of US-27 as part of the proposed William Howard Taft Memorial Highway.

The delegation was informed by Gov. Brucker and Attorney General Paul W. Voorhies that the naming of highways is a legislative function. The board took under advisement the possibility of making a recommendation to the Legislature. The State has opposed the designation of highways except by numbers.

Hogs at Kansas City Reach New 1932 High

Kansas City, Mo., July 5 (U.P.).—A new 1932 high for hogs was reached today on the Kansas City live stock market. Top fat hogs sold at $4.95, a full $2 higher than the all-time low established on May 25, this year.

The steady increase of hog prices since May was heralded by experts as a definite uptrend in the value of agricultural products. The bulk of hogs sold from $4.80 to $4.90.

HARRISON FUNERAL TODAY

Masonic Lodge to Attend Rites at Clarendon in a Body.

Funeral services for Dudley Tucker Harrison, who died at his home in Kirkwood road, Clarendon, Monday morning, will be conducted by the Rev. Hunter Lewis at C. J. Ives Funeral Parlors in Clarendon tomorrow at 3 p. m.

Members of Columbia Lodge, No. 285, A. F. and A. M., of which he was a member, will attend the services in a body and have charge of services at the grave.

Besides his widow, he is survived by one daughter, Virginia C. Harrison.

FASTEST CABIN LINER IN THE WORLD

Smart America sails AUG. 10
on new S.S. MANHATTAN
TO EUROPE
Cobh, Plymouth, Havre and Hamburg, Aug. 10; Sept. 7; Oct. 5
To American travelers we present the swift, smooth travel of the world's fastest Cabin liner . . . and the ultra-modern luxuries of the greatest ship ever built in America! *Everything* offered by the American standard of living—*American* food and service that Americans like.
Cabins with every modern comfort including telephones, *full size* beds—not a *berth* on the ship . . . four great sports decks, garage deck for automobiles . . . Pompeian swimming pool . . . verandah café, delicious cosmopolitan cuisine, in the American manner, the way *you* like it.
Apply to your local agent. He knows travel values.
UNITED STATES LINES
ROOSEVELT STEAMSHIP COMPANY, INC., General Agents
Company's Office, 1419 G Street N.W. Tel. National 1645.
LARGEST SHIP EVER BUILT IN AMERICA

GEN. OVENSHINE DIES; WAS NOTED SOLDIER

Cited for His Services in Philippines and Was 89; Retired in 1900.

Brig. Gen. Samuel Ovenshine, 89, United States Army, retired, distinguished soldier who served with Gen. Nelson Miles in numerous Western campaigns, died yesterday in his home at 1616 Twenty-first street northwest, following a short illness.

Born in Philadelphia in 1843, Gen. Ovenshine enlisted and went West with Federal troops endeavoring to keep States in that section from joining the Confederate forces of the Civil War.

He rose through the ranks until he was named colonel of the Twenty-third Infantry, and was promoted to brigadier general for gallantry in the Battle of Manila, August 13, 1898.

Gen. Ovenshine was awarded two silver star citations for service at Zapote Bridge in the Philippines, where he served as a brigade commander.

Since his retirement in 1900 he resided in Washington.

He is survived by six children, Miss Sally Y. Ovenshine and Mrs. E. B. Weeks, of 1616 Twenty-third street northwest; Col. A. T. Ovenshine, on duty with the Twenty-third Infantry at Fort Sam Houston, Tex.; Col. E. G. Ovenshine, retired; Mrs. J. G. Harbord, wife of Maj. Gen. J. G. Harbord, of New York, and Mrs. Guy S. Norvell, wife of Col. Guy Norvell, of Boston, Mass.

A private funeral will be held at the residence Friday. Burial will be in Arlington National Cemetery.

Rail Heads' Big Salaries Shown

Three Receive More Than $100,000 Annually, Report Reveals.

(Associated Press.)

Three of the approximately 1,200 executives of class 1 railroads of the country were shown yesterday in a report compiled by the Interstate Commerce Commission to receive more than $100,000 yearly.

Salaries of a number of others ranged between $80,000 and $90,000, the commission said in its report made public by Chairman Couzens (Republican), Michigan, of the Senate interstate commerce committee.

The figures were as of March of this year. The top salary was $135,000 received by the chairman of the executvie committee of the Southern Pacific system, while the president of the system gets $90,000. The president of the Pennsylvania Railroad system received $121,800 and the president of the Baltimore & Ohio $120,000. The figures disclosed cuts in the salaries since 1929, the average running around 10 per cent.

HOOVER'S ARMS CUT PLAN TO BE SHELVED

Continued from Page 1.

points on which the conference is virtually agreed.

This procedure was proposed by the British foreign secretary and was supported by Hugh Gibson for the United States and Joseph Paul-Boncour for France.

Foreign Commissar Maxim Litvinov of Russia and Count Rudolph Nadolny, of Germany, expressed dissatisfaction, particularly emphasizing that they were unable to find any points on which the conference really was agreed.

Asked to cite such points, the British foreign secretary mentioned the banning of gas and bacteriological warfare, the setting up of a permanent disarmament commission, and some restriction on air bombing.

(Associated Press.)

Advised by press dispatches that the Geneva Disarmament Conference is preparing to adjourn until fall, Secretary Stimson yesterday expressed the opinion that the various problems which require intensive study might be considered more successfully in conferences of small groups.

The Secretary of State had been advised by Ambassador Gibson that a resolution to adjourn would probably be considered on Thursday and the recess is not regarded by the State Department as an indication of failure. Rather, it is viewed as an indication of an earnest desire to dig more deeply into the complex problems involved in the Hoover plan and other proposals presented.

HYDE SCORES ROOSEVELT'S TREE-PLANTING PROGRAM

Continued from Page 1.

years to grow a seedling. "But suppose there were 300,000,000 seedling trees available." Mr. Hyde's public appraisal of the Roosevelt program continued, "a million men could plant them in about three hours."

On the basis of these figures, Secretary Hyde characterized Mr. Roosevelt's national planting project as "utterly visionary and chimerical."

It may turn out, according to some of America's most celebrated political observers, that trees will not be the pivotal issue in the presidential campaign which is all but upon us. Mr. Hyde acknowledged as much by inference in his sprightly attack upon Mr. Roosevelt's "economic foresight." Yet he holds it the part of horticultural honesty to point out that "the tremendous crop which the governor anticipates would be from 25 to 60 years in maturing."

"In the meantime," he added, "the debt would have doubled or tripled."

Centered on Tree Plan.

Secretary Hyde's statement, which was issued at the Department of Agriculture, was directed entirely at Gov. Roosevelt's suggestion that the Federal Government immediately launch a vigorus program for converting "millions of acres of marginal and unused land through reforestation."

"That is the kind of work that is self-sustaining and, therefore, capable of being financed by the issuance of bonds which are made secure by the fact that the growth of tremendous crops will provide adequate security for the investment," he elaborated.

This was the only specific suggestion for economic rehabilitation advanced by Gov. Roosevelt in his acceptance speech.

Lack of Seedlings.

"This grand project is worthy of the 'economic foresight' of the governor," Secretary Hyde said. "With only a reasonable degree of efficiency, one man can plant about 1 acre, or about 1,000 trees, per day. One million men, therefore, could plant about 1,000,000,000 trees in a day. But all the nurseries in America, whether publicly or privately owned, could not possess 1,000,000,000 seedling forest trees. They probably do not possess 200,000,000. But suppose there were 300,000,000 seedling trees available, a million men could plant them in about three hours."

Mr. Hyde also pointed out that Uncle Sam now has 160,000,000 acres in his national forest preserves. This area is cared for by 6,200 men, or about one man to every 25,000 acres.

"On that basis," he said, "a million men could care for 25,000,000,000 acres—or about twelve times the entire land area of the United States."

Mr. Hyde also recalled that the 1,000,000-acre reforestation program recently sponsored by Gov. Roosevelt in New York State, gives permanent employment to but 79 men, and part-time work to others on a scale which would equal 207 full-time workers.

New York's program, approved by the voters two years ago, calls for $20,000,000 to be spent over a period of fifteen years.

Applying the same scale to the entire Nation, Secretary Hyde estimated the Roosevelt plan would cost approximately $2,000,000,000 and would provide work for 27,900 men.

In concluding what may go down as the first exchange of the 1932 presidential campaign, Secretary Hyde said the Department of Agriculture had been advancing both forestry and land conservation systematically for fifteen years.

Another foretaste of presidential cannonading came yesterday in a statement from Senator Moses, of New Hampshire, who charged for the Record that Gov. Roosevelt's message of cordial felicitations to the wigwam's July 4 celebration "marked the day when Franklin D. Roosevelt made known his surrender to Tammany Hall."

If there was ever any doubt that the Republican campaign managers intend to press Mr. Roosevelt firmly on his former working alliance with Tammany, it was dispelled by Senator Moses' statesment.

"The Fourth of July, 1776," said the president pro tem of the Senate and the foe of all Sons of Wild Jackasses, "was the day when the United States declared its independence from British domination. The Fourth of July, 1932, was the day when Franklin D. Roosevelt made known his surrender to Tammany Hall."

The real heavy work on the Tammany issue is not expected to develop on the Republican side, however, until Gov. Roosevelt has made known his decision on the Seabury report on Mayor Walker.

first time at this low price!

have an Opal PORCELAINE MINIATURE made from your photo for only $1
(Not Mounted)
The kind that you have been accustomed to paying up to $10 for.
If you haven't a photograph you like, let us take one of you in our popular portrait studio for only $1.
In cases where your old photograph is not in good condition, there will be a small additional charge.
Photographic Studio—Basement
Kann's

AKRON AIDS SEARCH FOR MISSING YACHT

Airship Dispatched by U. S. Among Craft to Find Race Entrant.

New York, July 5 (U.P.).—The United States dirigible Akron, largest airship in the world, set out tonight to hunt for the little yacht Curlew, lost somewhere between New York and Bermuda with six amateur yachtsmen aboard.

Commander A. H. Dresel pointed the nose of his big ship southward at 8:36 p. m. and headed for the Virginia Capes. He awaited radio advices from the Navy Department, expected during the night, before beginning the actual search.

The Curlew, a 49-foot ketch, disappeared somewhere between Montauk Point and Bermuda. She left Montauk on June 25 as a contestant in an ocean race. Every other entrant has since reported at Hamilton, Bermuda.

The Akron was ordered into the search by the Navy Department, to assist a fleet of Coast Guard vessels and other naval craft already searching the path in which the Curlew is believed to have been driven by severe weather.

Commander Dresel, acting on instructions from Washington, delayed his departure until sundown in order to avoid stiff breezes off shore during the afternoon.

Aboard the Akron, as an observer, is Squadron Leader Booth, of the British royal air force. The Akron is manned by a complete crew.

For Immediate Clearance!
SUMMER DRESSES
for
Street, Afternoon, Sports and Evening
$7.50 *Were $16.75 to $19.75*
TWO GROUPS
$9.50 *Were $16.75 to $39.75*
"Simply unbelievable," you will say when you see what this sale offers. We've slashed prices to a fraction. Dresses for street, sports, afternoon and evening. Flowered chiffons for afternoon . . . wool crepe and silk prints . . . shantungs . . . washable frocks . . . jacket ensembles . . . daytime crepes for Summer and Fall. Values that will impel women to choose a half-dozen dresses at a time!
Dress Shop—3d Floor
ALL SALES FINAL
Erlebacher
TWELVE TEN TWELVE TWELVE F STREET

PHONE NATIONAL 4205
FOR POST CLASSIFIED ADS

JULY *is* Bargain Month
at "Electrical Headquarters"

RANGE BARGAINS
★ ★ ★ ★ ★
As a special feature of "Bargain Month" we offer the No. 18-96 Crawford Electric Range of highest quality at great savings. This is a brand-new, big-capacity range with a very low operating cost. Has four cooking units, two oven units, full temperature control, lighted oven.
Were $250.00 NOW $140

WASHER BARGAINS
★ ★ ★ ★ ★
Our Washing Machine Department is also doing its share toward making July an honest-to-goodness "Bargain Month." You know about the high quality of the famous ABC Washing Machine, so we'll only tell you about the savings you can make by purchasing this month. We are offering the No. 60 ABC Spinner (demonstrators, but in first class condition and fully guaranteed), at a very low price.
Were $165.00 NOW $125

APPLIANCE BARGAINS
★ ★ ★ ★ ★
No matter what your needs may be in small appliances, you are certain to find just what you want during "Bargain Month" at substantial savings. For example, we are making drastic reductions in our entire display stock of
Table and Floor Lamps 50% Off
You'll find similar bargains in toasters, irons, percolators, clocks and other small appliances during this great month of sales.

RADIO BARGAINS
★ ★ ★ ★ ★
As you know, we sell only the standard, leading makes of radios and the stability and integrity of "Electrical Headquarters" are an important part of your purchase. During "Bargain Month" we offer a wide selection of Demonstrators and floor models of Philco and Atwater Kent radios at remarkable savings.
Table Models . . . . . $22.50 up
Consoles . . . . . $34.50 up
Low and Highboys . . . $49.50 up

One OUT OF EVERY THREE is a General Electric

One of every three domestic electric refrigerators in use is a G-E . . . a leadership won through dependable performance.
The General Electric refrigerator is built by the world's greatest electrical manufacturing company. Distinctive in design, it is instantly recognized as the accepted best in refrigeration.
AS LITTLE AS $10 DOWN
BALANCE ADDED TO MONTHLY LIGHT BILLS

WESTINGHOUSE FANS *for Cooling* BREEZES

TYPE OF FAN	CURRENT USED	CASH PRICE		DOWN PAYM'T	MONTHLY PAYM'T	NO. OF MONTHS
8-inch Stationary	A.C.	$6.50	OR	$1.00	$1.00	6
8-inch Oscillating	A.C.	$11.50	"	$1.15	$1.15	10
10-inch Stationary	A.C.	$11.50	"	$1.15	$1.15	10
10-inch Oscillating	A.C.	$16.50 (1 speed)	"	$1.65	$1.65	10
10-inch Oscillating	A.C.	$17.50 (2 speed)	"	$1.75	$1.75	10
10-inch Osc. (Ivory)	A.C.	$18.00	"	$1.80	$1.80	10
12-inch Stationary	A.C.	$23.00	"	$2.30	$2.30	10
12-inch Oscillating	A.C.	$28.50	"	$2.85	$2.85	10
16-inch Oscillating	A.C.	$35.00	"	$3.50	$3.50	10

ALSO A COMPLETE LINE OF FANS FOR DIRECT CURRENT

Phone or Mail Orders Accepted
Easy Payments on Monthly Light Bills
Electrical Headquarters
POTOMAC ELECTRIC APPLIANCE CO.
10th. & E Sts., N.W. ••• Phone NA. 8800

The Washington Post.

THE WASHINGTON POST CO.
Washington, D. C.

MEMBER OF THE ASSOCIATED PRESS.

The Washington Post is a member of the Associated Press, receiving the complete service of the world's greatest news-gathering organization.

The Associated Press is exclusively entitled to the use for republication of all news dispatches credited to it or not otherwise credited in this paper, and also the local news published herein.

TERMS OF SUBSCRIPTION.

Delivered by Carrier in Washington.

Daily, Sunday included, one year	$8.40
Daily, Sunday, excepted, one year	6.00
Sunday only, one year	2.60
Daily, Sunday included, one month	.70
Daily, Sunday excepted, one month	.50
Sunday only, one month (with four Sundays)	.20
Sunday only, one month (with five Sundays)	.35

BY MAIL, PAYABLE IN ADVANCE.
(Maryland and Virginia.)

Daily and Sunday.	Sunday Only.	Daily Only.
One year ... $10.00	One year ... $4.00	One year ... $7.00
Six months ... 5.00	Six months ... 2.00	Six months ... 3.50
One month ... .85	One month ... .40	One month ... .60

ALL OTHER STATES.
(Mexico and Canada, Incl.)

Daily and Sunday.	Sunday Only.	Daily Only.
One year ... $12.00	One year ... $5.00	One year ... $8.00
Six months ... 6.00	Six months ... 2.50	Six months ... 4.00
One month ... 1.00	One month ... .50	One month ... .75

All Subscriptions by Mail Payable in Advance.

New subscriptions for The Post or renewals will not be accepted unless payment accompanies the order. Remittance should be made by draft, checks, postoffice orders, registered letters or express orders, payable to The Washington Post.

Entered at the Postoffice, Washington, D. C., as second-class mail matter.

National Advertising Representative—PAUL BLOCK and Associates, Park-Lexington Building, New York; Palmolive Building, Chicago; Little Building, Boston; General Motors Building, Detroit; Guarantee Trust Building, Philadelphia; Russ Building, San Francisco; 236 South Hill St., Los Angeles.

Wednesday, July 6, 1932.

GARNER'S DOLE.

It is dawning upon the framers of the unemployment relief bill that President Hoover can not be stampeded into approving the bill as it stands, merely because Congress is anxious to adjourn. It is the most objectionable dole bill that has ever been considered by Congress, and of course it will meet with a veto. No doubt the President will signify his willingness to approve the bill with the objectionable provisions eliminated. Congress will then have an opportunity to revise the bill. It can not pass the measure over a veto.

The proposition to which President Hoover is said to be especially opposed is that which enlarges the powers of the Reconstruction Finance Corporation and authorizes it to lend money to any individual on his promissory note. If any Government agency is endowed with money to lend, and can lend it to anybody on a promissory note, it is easy to see that organized community, political, and all other kinds of pressure would be exerted to open the cash box. The Reconstruction Corporation would find itself the chief agent in bankrupting the Government.

The "safeguards" which the conferees have thrown around this provision are not safeguards at all. They purport to deny a loan to any one who can procure the money elsewhere, and who will engage not to use it for payment of debts. Needy borrowers would have no difficulty in breaking down these "safeguards."

Speaker Garner is credited with authorship of this scheme to set up a Government bank from which every person in the United States can borrow ready cash. The pork-barrel portion of Mr. Garner's unemployment relief plan was so obnoxious that it met with opposition from every quarter of the country, as well as from the Senate. Apparently Mr. Garner gave up hope of distributing $1,200,000,000 in pork to congressional districts where pork would do yeoman service for politicians. He then insisted upon his plan for making the Reconstruction Corporation a money-lender to all impecunious individuals in the country, first come first served. Senator Wagner seems to have accepted this scheme for the sake of saving his own pork-barrel provision. Thus, by a compromise in conference, the Garner dole and the Wagner pork were kept in the bill.

The United States is bankrupt already in common sense if it can not devise a better plan for unemployment relief. The idea that the Reconstruction Corporation can raise money on debentures, and lend it to individuals, without plunging the United States Government into debt, is mere fantasy. If it is proposed in the genuine belief that it would not increase the public debt and is not in fact a handout from the Treasury to any one who is willing to give a promissory note, then the author loses his standing as an intelligent legislator. If it is offered with intent to deceive, or with intent to arouse resentment against the President for opposing it, then it is equally vicious. The hour demands common sense and good faith on all sides, with united action to relieve the unemployment situation. The Government can not hand out cash to individuals on their promissory note unless it has been determined that the United States is no longer operating under the Constitution, but is now a Socialist state.

If the bill as it stands reaches the President, the veto that exposes Mr. Garner's attempt to set up a Government money-lending agency to individuals is apt to become a campaign document that will play havoc with public confidence in the statesmanship of the Speaker. The Democratic candidate for President can not safely defend the scheme that is fathered by his running-mate. It will go the way of other plans fostered by the Democratic House of Representatives, which were repudiated by the Democratic national convention, such as the bonus bill.

ROOSEVELT'S "TREE RELIEF."

Gov. Roosevelt's only specific suggestion as to how unemployment and economic stagnation can be relieved has been attacked by Secretary of Agriculture Hyde. In his acceptance address Gov. Roosevelt outlined a scheme to employ 1,000,000 men in the reforestation of "abandoned farms and cut-over lands." Secretary Hyde, who has charge of the United States Forest Service, points out that 1,000,000 men could plant 1,000,000,000 trees in a single day, which is several times the number of seedling trees that are available in the entire country.

The New York governor put forward this program as one experienced in the problems of forestry. Under his direction New York is attempting to reforest 1,000,000 acres over a period of 15 years at a cost of $20,000,000. This program furnishes the equivalent of permanent employment for 279 men. On this basis it is not difficult to figure out how many billions it would cost to employ 1,000,000 men in forestry projects.

One of the strong points in favor of Gov. Roosevelt's theory as he outlined it at Chicago, was its "self-sustaining" character. He would issue bonds to pay for the cut-over land and for the work of reforestation. On the basis of New York's program the cost of reforesting 100,000,000 acres would be $2,000,000,000. But it takes from 20 to 60 years for a crop of timber to mature. In that period the interest on the investment would multiply the original outlay two or three times over. Even under present conditions the market for lumber is depressed. With a $2,000,000,000 Government-owned crop maturing the timber market could be expected to remain permanently demoralized.

When considered from a business and practical viewpoint, Gov. Roosevelt's scheme to restore prosperity through a reforestation program is purely fanciful and would be a rash experiment.

Gov. Roosevelt ought to deal more rigorously with facts and practical considerations. Forestry does not lend itself to emergency action. The plan of spending a few billions of borrowed money to plant crops that require at least 20 years to mature, as a means of relieving the unemployed and overburdened taxpayers, is utterly hopeless as a relief measure. Evidently Gov. Roosevelt spoke in haste.

WHERE THE DRYS STAND.

Organized dry forces, which are marshaling their strength to fight for the eighteenth amendment, face the necessity of meeting a new situation. They recognize that it would be futile to organize a third party and stake their cause on the flimsy hope of electing a Prohibition President and representatives in Congress. The existing Prohibition party is making an attempt to draft Senator Borah as its presidential candidate, but these are extremists. Drys belonging to the old parties realize that they can accomplish nothing outside the ranks of the two major parties. They must accept the situation as it exists and make the most of it.

Leaders of the dry movement have decided that the only practical course for them to take is to support dry candidates, regardless of party affiliations. But is that course practical in the case of Democrats? No Democrat can run for Congress as a dry without repudiating the national platform and impugning his party loyalty. Assuming that some Democratic drys will be elected, they would be under tremendous pressure from the national organization to fall in line. The temptation to turn wet will be powerful after election day, as well as before, if the Democrats win. The drys doubtless realize that they would be on slippery ground in supporting any Democratic candidate, in view of the platform adopted at Chicago.

Statements that the drys will stay out of the presidential contest are not convincing. By doing so they would, in effect, promote the wet cause. Just now the drys are disgruntled, but before election day they will be found lining up for what they consider the lesser of two evils—which is the Republican plank. If they are seriously interested in a solution of the liquor problem, they can not consistenly remain indifferent when the question of outright repeal and of substituting a less objectionable amendment is at stake.

SMITH-TAMMANY-WALKER.

Gov. Roosevelt returned to Albany from the closing harmony of the Chicago convention to tackle the problem of chaotic Democracy in New York. The first puzzle to be solved was how to placate Al Smith and his friends. The great mystery of Smith's opposition to his former champion and cheer leader has never been satisfactorily explained, but it was a grudge so deep that he entered upon an eleventh-hour, forlorn effort to stop the Roosevelt movement after it had developed an irresistible momentum. Added to the old ingrowing grudge the ex-Governor now feels that he was made a victim of duplicity by McAdoo and his associates through their winning switch of California and Texas to effect the Roosevelt victory.

There is no doubt that the prestige of Gov. Smith, great as it was, has been injured by his defeat and by his sullen refusal to accept the inevitable, an attitude that he alone among prominent Democrats has assumed. That he is still a powerful figure in New York, and can influence many followers, there is also no doubt. Gov. Roosevelt, of course, knows this and from the hour of adjournment in Chicago, he and his manager, Mr. Farley, have been making tentative offers of the olive branch and both have said they expected to see Gov. Smith and endeavor to placate him. After this delay it will be considered a hollow gesture if Gov. Smith now pretends to smile upon the Roosevelt candidacy.

Tammany leaders announced upon the convention floor before leaving Chicago that they would support the ticket. They have been willing to remain "regular" and swallow the rebuff to Smith. But now another and, today, possibly an even dearer pet Tiger, comes into the picture to be intimately connected with a decision by Roosevelt. What is the Governor of New York to do about the charges against Mayor Walker and Judge Seabury's demand for his removal? Will the Governor find excuse for a verdict of acquittal and thereby stand a better chance of securing the support of his home State, or will he follow the counsel of his Progressive advisers from the West, depose the Mayor and flout Tammany as a part of the "predatory wealth" and "organized greed" of the East? It is a momentous decision for Gov. Roosevelt to make. Whether he sustains Mayor Walker or kicks him out, he will find many to criticise his action. His liberal advisers urge that he has much more to gain by ousting the Mayor, thus giving prompt demonstration that he is definitely aligned with the advanced elements of the party. On the other hand to affront the powerful Tammany in a State whose vote in November may readily decide the election, is a serious political question. Governor Roosevelt will have some important decisions to make in the next few days.

A Republican President can be elected by Republicans, but a Democrat can not be elected without Republican votes. In the ten elections from Cleveland to date no Democrat has ever received a majority. Cleveland received 46 per cent; Wilson, 42 per cent in 1912 and 49 per cent in 1916; the Democratic average is 42 per cent.

Senator Hi Johnson made a beautiful little statement in praise of Gov. Roosevelt's immediate acceptance of the Democratic presidential nomination. It must be admitted that there is some advantage in completing the contract before the party has a chance to change its mind.

Speaker Garner is going on a speaking trip in the interests of the Democratic presidential team, but he won't have time to visit all the towns included in his pork-barrel bill.

The most encouraging news of the day is an apparent slump in Fourth of July accidents.

According to Secretary Hyde's version, Gov. Roosevelt can't see the forest for the trees.

FORT NECESSITY

From the New York Times.

On the farther slopes of the Alleghany Mountains among the Laurel Hills of western Pennsylvania, an appropriate contribution has been made to the celebration of the Washington Bicentennial. The discovery of the outline of Fort Necessity, hastily built by Washington at Great Meadows, has led to the reconstruction of the fort as a memorial. It was dedicated with distinguished ceremony last Saturday—Sunday being the 178th anniversary of the battle itself. It was of the first encounter in this meadow between the forested hills that Thackeray wrote:

"It was strange that in a savage forest of Pennsylvania a young Virginia officer should fire a shot and waken a war which was to last for 60 years, which was to cover his own country and pass into Europe, to cost France her American colonies, to sever ours from us and create the great Western Republic; to rage over the Old World when extinguished in the New; and of all the myriads engaged in the vast contest, to leave the prize of the greatest fame with him who struck the first blow."

Not only have traces of the original stockade been found to show the contour of the old fort; there has recently been recovered evidence that Washington, who was but 22 years old and "full of military ardor" and "vehement," was not guilty of "assassinating" Jumonville, as has often been charged. The cairn that marks his grave on the hillside not far away should be replaced by a monument to an enemy slain in fair contest. The final encounter occurred after weeks of scouting and skirmishing; amid incessant rains Washington's men were restricted to a diet of salt pork and water, which, as he wrote the Governor of Virginia, "does not inspire enthusiasm in either the stomach or spirit." On the day of the battle the men stood in water up to their knees fighting a foe four times their number.

On the morning of the Fourth of July, 1754, each side left the battlefield with all the honors of war, the young Col. Washington at the head of his troops, "drums beating, colors flying," marching off in one direction, and the French turning back toward Fort Duquesne. Washington's own report, recently located in a South Carolina newspaper, and the records of the British war department support the claim that for him and his little army the end of the engagement was not a defeat.

Whether or not it was for the moment a defeat, it was in its significance and far-flung influence a victory. Washington himself must have come so to regard it, for fifteen years later he bought the Great Meadows property, held it till his death and bequeathed it as "one of his more important possessions." It was a fragment of the boundless West which he later sought by highway and stream and canal to bind to the East. Doomed to go, as Wordsworth's "Happy Warrior" in company with pain and fear and bloodshed—"miserable train"—he turned "his necessity to glorious gain." His fort was well named and should be gratefully, proudly kept.

A Good Combination.

POST HASTE.

The only way we can be reconciled to the desertion of Senators Borah, Norris, Frazier and Johnson is to have them declare permanently "absent with leave."

A great November surprise is reserved for those who think that times of stress will lead the sober sense of the great American majority to turn for relief to freak economic and financial panaceas.

A world depression is not the result of a single cause any more than a single act can cure it. Wet arguments would be stronger if there were a single nation where liquor flows freely that is as well off as the United States today.

The Democrats will soon need for Al Smith one of the tags attached some time ago to Senator Borah: "Great publicity value, but little influence."

These fractional percentage beer bills sound as though the new product would be handled by department stores.

A case of hay fever that ought to help any candidate with the farmers appears entirely wasted on Cal Coolidge.

Gov. Roosevelt urged Tammany to join the fight against "an enemy still controlled by interests of personal greed." With what high purpose the Tiger will claw into the greedy!

After a two-hour debate all there is to both prohibition planks is the eventual possibility that the people may have a chance to vote on the question of returning the control of liquor to the States.

Gov. Roosevelt tried his best to support the Democratic platform demand for a reduction of 25 per cent, or a billion dollars, in the Federal budget. The governor's estimate of Federal expenditures at 40 per cent of the total governmental cost, National, State and local, was only an exaggeration of 50 per cent.

Are you old enough to realize that for the first time since 1912 a conservative Republican will face a liberal Democrat in November? But this time the Roosevelt on the ticket will not lead a third party, splitting the Republican vote.

Not that Al Smith couldn't say something, but he's counting ten million before he speaks.

This comparative lull is due to the fact that the opposition to prohibition stripped its jeers at the Chicago conventions. PAUL HUDSON.

JUST FOLKS

By EDGAR A. GUEST

HOME COOKING.

Nellie got a meal today,
Set the table, too;
Cut the bread the dainty way,
As she used to do.

She and I at table sat,
Linen white as snow.
We had every meal like that
Many years ago.

Nellie made the tea herself,
Broiled a slice of ham,
And from off the pantry shelf
Brought my favorite jam.

Why should I my joy conceal
When it plain appears
That's the finest evening meal
I have had for years?

(Copyright, 1932.)

The More Hastily Love Is Built, the More Often It Needs Repair.

By ROBERT QUILLEN

THERE would be few divorces if people would cherish their marriages as intelligently as they cherish their homes.

There are few more delightful experiences than the building of a house and the landscaping of the grounds that surround it. It is so absorbing and so fraught with enthusiasm that life seems empty and dull when it is finished.

But when the work of construction is ended, the duty and pleasure of home-making have scarcely begun. No matter how carefully the materials were chosen nor how well the work was done, the property deteriorates rapidly if it is neglected.

The newness wears away and there is need of frequent repair. Exposed surfaces must be given new protection. Growing things must be pruned and dead wood cut away. There is a constant warfare against weeds. And after each storm there are scarred places to mend and litter to be removed.

Preserving the value of property is a life-time job. But a home well cared for enhances in value and gains in beauty as it is mellowed by time.

That is the story of marriage.

There is a growing belief in America that marriage should afford a constant "kick." Young people no longer regard it as a life-time arrangement, like the choosing of a career, but only as an experiment. And when the ecstasy of the honeymoon burns out, as all enthusiasms must, they think marriage itself a failure.

They marry again and again, for the thrill of it, and never learn that marriage has anything more to offer. They spend their lives building new houses—building hastily and carelessly because they have no thought of permanence—and desert each in turn as it reveals the marks of their negligence.

Those who build temporary structures usually are content with untested materials, quickly thrown together.

Those who build for a life-time choose their material carefully, and their joy and pride of possession increase with the mellowing years.

(Copyright, 1932.)

PRO AND CON

Press Comment Upon Acts and Actors in the Great American Show, "Politics."

Congress Goes On.

Brooklyn Daily Eagle.

When the founders of the Union put the National Capital in a locality of hot summer weather they took a step that some cynics have since approved for a reason not originally contemplated. Congress works under great difficulty when Washington hits the season of warm spells. Congress generally likes to go home at that season. Many of our citizens like to have it go home.

On the present occasion, Congress has another reason to wish to wind up its business. The greater part of its membership has urgent business elsewhere, connected with the national campaign. Yet, despite thermometers and political bugle calls, Congress lingers on.

The financial markets do not like this. Yet it can not be avoided. Congress has enormous difficulty doing the right thing in these times. Yet these are precisely the times in which it can not adjourn with essential business undone.

Congress is right in staying in session as long as it must. But millions hope that this will not be very long.

A Real Referendum.

Duluth (Minn.) Herald.

Though nearly half the Republican delegates voted for a straight repeal proposal, it is likely that the prohibition plank finally adopted comes closer than any other proposal to covering what the people at large actually wish. Repeal is all too likely to mean reversion to the preprohibition situation, saloon and all. Repeal without a substitute for prohibition would be only half a job. It is much to be doubted whether the people as a whole want that at all.

Brookhart, Go and Do Likewise.

Kansas City Star.

Mrs. Ruth Bryan Owen is a good sport. In conceding her defeat for renomination to Congress she makes no complaint, and she is ready to give up her position before the next session because she is opposed to "lame ducks" holding office. This is a sacrifice of personal interests to principle that rarely is found in public life. Our hats are off to the daughter of William Jennings Bryan.

Handy With the Foils.

Norfolk Virginian-Pilot.

Our politicians no longer duel as they do in other countries, but how they can fence!

Delay in Congress.

Cincinnati Enquirer.

Distracted, no doubt, by the more entertaining show at Chicago, the Congress has become involved in a legislative tangle which forces four Government departments to begin a new fiscal year without funds. It is a quadrennial failing of our Legislature to fumble at its task while the fate of the political parties is at stake, and its defection this year need occasion no astonishment.

Perhaps the most serious deadlock at Washington is that over the House provision for retirement of 2,000 Army officers as a measure of "economy." This proposal to take a livelihood away from men who have chosen careers in the Army and to impair our national defense has been stoutly resisted by the Senate, and rightly.

Add Similes.

Toledo Blade.

As noisy as a minority report.

LETTERS TO THE EDITOR.

Al Smith's Campaign Failed Because the People Do Not Want Mr. Raskob Secretary of the Treasury. Smith Lost a Good Chance by Not Beating McAdoo to the Switch.

To the Editor of The Post—Sir: The reason why the intensive campaign of former Gov. Alfred E. Smith for the Democratic nomination failed to achieve the desired goal was that the people of the United States, represented by the majority of delegates, did not want Mr. John J. Raskob to be the next Secretary of the Treasury.

The cause of the Smith-Roosevelt feud was that the present governor dared to aspire to the highest honor in the power of his party to give. Had former Gov. Smith had anything "on" his former friend and political ally, he would have "split" it on the floor of the convention.

What a feather it would have been in Al Smith's cap to have beaten McAdoo to the switch to Roosevelt! Even had Smith withdrawn, as did the other native sons who faced insurmountable odds; or made a plea for party harmony, as did the many times defeated candidate, former Senator Jim Reed, he would have shown his supporting delegates from the Eastern States and his native Tammany Flatbush crowd, they were not behind a hard loser.

LOUIS J. MILBOURNE.

The Five-Day Week, Making It Compulsory to Take Saturdays Off, Would Be Hard on Government Employes.

To the Editor of The Post—Sir: If the five-day week were put into effect at once, with the choice of no other days than Saturday, it would work hardships on many of the Government employes.

Some have important business which require their presence and which can not be attended to by mail. Such business, in Washington or other cities, may take place on other days than Saturdays and can not be changed. Some wish to vote at the election November 8, in States which do not have voting by mail. Some are members of scientific and other organizations, the meetings of which they should attend. These meetings sometimes extend over a number of days.

The five-day week with only Saturdays off would necessitate taking more than 24 days off without pay, which would be an unnecessary hardship.

JESSE PAWLING.

Former Gov. Westmoreland Davis of Virginia Enthusiastic Over Democratic Prospects.

To the Editor of The Post—Sir: With Roosevelt and Garner as the great standard bearers, victory is assured in November for the Democratic party.

Roosevelt, who knows and protects the great resources of wealth of the country, is as deeply concerned with the forgotten man as he is with the king of finance. His courage is great; his understanding sympathetic and universal; his grasp of governmental problems intimate, and, above all, his patriotism and integrity are unquestioned.

Roosevelt and Garner typify the simplicity in our national life—Americanism at its best.

Under their leadership Democratic ideals are in safe hands and Democratic aspirations will become realities. Among the splendid planks of our platform, wise in its conception and direct and distinct in its utterance, the people are promised a solution of the vexed problems attendant upon the depression, through relief from the heavy burden of taxation caused by governmental extravagance, aid to agriculture by lowering of interest rates and otherwise, and efficiency and economy in the administration of the National Government.

The burdens of agriculture have been many, and its real political friends have been few. The great financiers readily realize now that the welfare of the commercial and industrial life of the Nation is dependent upon the products of the soil. As agriculture prospers so fares the Nation.

With the bold stand taken by the Democratic party on the repeal of the eighteenth amendment—the great moral issue of the day—and on the various economic aspects of the life of the Nation, all loyal Democrats should rally to our standard bearers in the greatest fight for the rights of the people to be made by the Democratic party in the history of the Nation.

All that is necessary to attain glorious victory in November is courage and loyalty to the party.

WESTMORELAND DAVIS.

Leesburg, Va.

Why the Expense of a Plane Trip to Get Food for Veterans?

To the Editor of The Post—Sir: In one of your editions, you carried a story about Mr. Waters, of the bonus army, flying to New York to get a plane load of food.

It appears to me if Mr. Waters has so much money to spend for airplane rides he should be able to buy all the food necessary to feed the veterans without begging for supplies.

I do not wish to seem like a crank, but to my mind, stunts like Mr. Waters' plane trip do not make friends for the veterans' bonus.

E. B. LUNESDEN.

"Republican Reader" Predicts a Smashing Democratic Victory in November.

To the Editor of The Post—Sir: Victory for Roosevelt and Garner in the November election will mean more to every class of citizen in the Nation—the farmer, the laborer, the veteran, the unemployed, and, in fact, every one except the ultra-rich. I predict a Democratic victory such as the Nation has never seen.

REPUBLICAN READER.

Newport News, Va.

PARTY WAR LOOMS OVER SPEAKERSHIP

Bitterness May Rend Democrats if They Win Election in November.

By J. B. McDONNELL.

War over selection of a man to succeed John N. Garner as Speaker of the House, when—or if—Speaker Garner trades his present title for that of Vice President, has started among the Democrats of the House and it may have an important bearing on the outcome of the contest for the Presidency.

There is peace and serenity in the Republican army in the House so far as the question of electing the Speaker of the next Congress is concerned. If President Hoover is re-elected it is regarded as a foregone conclusion the Democratic majority in the present House will be replaced by a Republican majority, and in that event, Representative Bertrand H. Snell, of New York, Republican leader, will be elected Speaker. Mr. Snell has won wide respect by his forthrightness, as well as his abilities, and he is even popular with his political enemies on the other side of the aisle.

But if Gov. Franklin D. Roosevelt, of New York, is elected President and Speaker Garner is elected Vice President there are indications of a free-for-all among the Democrats for the Speakership, and, this fight may well engender bitterness which will find reflections in the presidential election.

Southern Democrats Want Power.

At first glance it might seem the question of electing a Speaker of the next House couldn't affect the forthcoming presidential contest inasmuch as the Speakership couldn't be decided until after the results of the November elections had been inerradicably written down.

A second glance, however, discloses the Southern veterans among the Democrats in the House are itching for the saddle, reins and spurs. They believe the Democratic party is going to win the election. Already they have won victories over their Northern and Eastern brethren in the repudiation of Alfred E. Smith, John J. Raskob and Jouett Shouse. Not only have they nominated Gov. Roosevelt, who long ago agreed to play with them and was their recognized candidate despite that he is Governor of New York, on top of that the Southern Democrats have had a Texan nominated for Vice President for the first time.

They are jubilant, but they also are hungry and they want more than they have. They feel that inasmuch as they voted for a New Yorker for President they ought to be permitted to vote for themselves for other offices, and the Speakership is one of the offices they want and are determined to get, if they can. If they agree on any candidate for any House office they can elect him. They have the power of seniority, coming from States made Democratic by the reconstruction days which followed the Civil War.

Threatened Party Disruption.

It was this Southern power which threatened before the Congress met to disrupt the party in the present session. It was the manner in which Mr. Garner met this problem which made certain his election as Speaker and added much to his power.

Mr. Garner persuaded Southern Democrats to recognize the North, West and East in disposing of party offices in the House. Representative Henry T. Rainey, of Illinois, the first and only Democrat elected from his congressional district, was chosen floor leader as a result. Mr. Garner insisted that in the interest of party harmony and future victory those Democrats who had been elected from other than traditionally Democratic States were entitled to recognition.

That decision disappointed Representative John McDuffie, of Alabama, who had been Mr. Garner's whip when Mr. Garner was floor leader. But the harmony move went farther, and Mr. Rainey selected assistant leaders, which was an unsual procedure.

Representative Joseph W. Byrns, of Tennessee, had some following for the job of Speaker. He is a veteran of 24 years' service in the House. He now is chairman of the powerful appropriations committee. He was a candidate for Speaker against Mr. Garner, but withdrew in the latter days of the contest before the House met and votes were cast.

Added Friends and Prestige.

Mr. Byrns has gained friends during this session. He has added prestige. His enthusiastic supporters already have launched a move to have him named Speaker to succeeded Mr. Garner—they are assuming, of course, a Democratic victory in November—and that has set off the warfare.

Representative Rainey, a veteran of many years' service, is admittedly one of the few men in Congress who could be closed in a room and left alone and write something like a reasonably accurate tax or tariff bill. It would seem he is the natural selection of his colleagues in the House for the Speakership. He has the added advantage of having the reputation of being a liberal and he really is a farmer. Needless to say, Mr. Rainey and those who supported him for floor leader want him elected Speaker.

Representative John J. O'Connor, of New York, also is expected to jump into the fight. He did last time. Representative John E. Rankin, of Mississippi, is expected to advance his name. He did last time. Before the fight is over the names of others will be advanced.

Representative Samuel Rayburn, of Texas, who was chairman of the Texas delegation at the Democratic convention in Chicago, and who has been a Garner-for-President supporter, also is expected to get into the fight. Some expect him to inherit the Garner mantle. They say Mr. Garner has got to repay him. But that doesn't seem as reasonable on analysis as it might on the surface.

Representative Charles R. Crisp, of Georgia, might well have been a factor had he not decided to run for the Senate. Mr. Crisp gained widespread admiration in the House in the course of his handling of the tax bill. He achieved the unique distinction of winning a personal victory at the very same time he was receiving a terrific legislative drubbing. If Mr. Crisp is elected to the Senate he will be out of the picture. If he is beaten for the Senate he will be out of the picture, too.

In any event, unless the incipient internecine war is settled soon, there may develop disagreements and animosities which, carried back into the various doubtful districts, may cost the Democrats many votes in November.

Prohibition Party Opens Indianapolis Convention

Continues to Court Borah as Its Presidential Candidate; Action on Choice May Be Taken on July 14 in Washington.

Indianapolis, July 5 (A.P.)—Indications that the big national temperance organizations are interested in sponsoring Senator Borah as a third party candidate for the Presidency were in evidence today as the Prohibition party opened its quadrennial convention.

Leaders of the party said representatives of the national groups were urging that it postpone naming a candidate until after the national conference of organizations supporting prohibition meets in Washington July 14. At that gathering the situation resulting from the Democratic and Republican repeal and resubmission stands will be studied and a campaign outlined.

Meanwhile those familiar with negotiations to obtain Borah's acceptance of the Prohibition party's nomination said they were definitely of the opinion that if a number of the big temperance groups would give him their active support he would make the race.

This, however, conflicted with the views of the Idaho senator's Washington friends. Borah is on record as believing economic issues are predominant and that the prohibition question is not the basis for a successful third party campaign.

Two men who sit on the national prohibition board of strategy attended today's meeting, saying they were there solely as observers. They were Bishop James Cannon, jr., of the Methodist Episcopal Church South, and Canon William Sheafe Chase, of the Council of Churches of Christ in America. Both have been in consultation with D. Leigh Colvin, the Prohibition party's national chairman, who has taken the lead in the effort to secure Borah as the nominee.

The convention began today in a typical setting of bunting, State standards and organ music, at Cadle Tabernacle here.

The repeal and resubmission planks adopted by Democrats and Republicans at Chicago were lashed in a keynote speech by Clinton N. Howard, of Rochester, N. Y., who has been delivering prohibition speeches for more than 40 years. In addition he praised Senator Borah as a man who "would not compromise his convictions."

The Republican plank he flayed as "the most stupendous, titanic, colossal, calamitous, crimson, conscienceless, barbaric and cataclysmic fraud ever perpetrated upon the people." He termed the Democratic stand honest and unambiguous but "perforated with corkscrews and bungholes."

Committees worked this afternoon on drafting the platform and other details of convention business.

BORAH WARNS U. S. ON FALLING PRICES

Currency Expansion Before Congress Adjournment Is Demanded.

(Associated Press.)

Warning that there can be no return of trade unless the fall of prices can be arrested, Senator Borah (Republican), Idaho, yesterday demanded currency expansion before Congress adjourns.

Borah said in a statement there is no "possible way to avoid disaster under the present program" and asserted there is enough gold in this country to justify a sound expansion of the currency "to the extent of billions if necessary."

The Idaho senator has already served notice in the Senate that he will ask for action before Congress adjourns on the Glass bill to give the circulating privilege to $1,000,000,000 of United States bonds.

His statement, in part, follows:

"Congress should not adjourn until the problem of the expansion of the currency has been considered. We have sufficient gold in this country to justify upon a sound basis currency expansion to the extent of billions if necessary. We have far more than one-third of all the gold in the world. But hidden, hoarded, cornered, refusing to help in this great national crisis, the country is left paralyzed.

"The crop season is on, and it is literally true that in parts of the country the farmers can not get credit currency with which to buy binding twine. Whatever virtues the legislation already passed may possess, such as the Reconstruction Finance Corporation, such legislation has not revived trade or started business.

"The forces of deflation are still advancing. Unemployment is increasing. Unless the fall of prices can be arrested, there can be no return of trade, no lessening of unemployment—and the fall of prices can not be arrested except through the change of the monetary situation.

"If we do not at once adopt measures for the expansion of currency and a further extension of credit, we will come back in the autumn facing the proposition of devaluating the dollar. There is literally no possible way to avoid disaster under the present program."

MRS. BARNEY BARES LIFE WITH STEPHEN

Tells British Jury Slaying Accidental; Says She Supported Him.

London, July 5 (A.P.).—Mrs. Elvina Dolores Barney, lovely young society woman, declared in cool, calm tones on the witness stand today that she had been the mistress of Thomas William Scott Stephen, whom she is accused of having murdered, and that for almost two years she supported him.

Questioned by her attorney, Sir Patrick Hastings, one of Britain's eminent trial lawyers, she recounted all details—including some sordid ones—of her love for Stephen.

She had been anxious, she said, keep knowledge of her mode of life from her parents, Sir John and Lady Mullens. They were present in the Old Bailey courtroom as she testified.

The 26-year-old defendant retained her composure on the stand until her attorney asked her about the events of the night of May 31, when she gave a smart cocktail party in her flat in which Stephen was found shot to death a few hours later.

Tears choked her as she testified that Stephen was shot accidentally as they were struggling for a revolver and that before he died he kept saying: "I wish the doctor would come. I want to tell him it was an accident and not your fault."

After she had finished her story, the defense counsel turned to the judge and said quietly:

"That is my case."

The prosecution presented testimony that Stephen could not have shot himself and that it was impossible for a pistol discharged during a struggle to produce such a wound as the one which caused death.

Tomorrow Sir Patrick will conclude the case by appealing to the jury of ten men and two women to spare this daughter of a distinguished and titled father from the hangman's noose.

With the speed which characterizes British justice, this case—one of the most sensational England has known in years—was virtually concluded this afternoon after less than two days in court. There remain only the defense address and the judge's summing up.

Drunkard Leaves Town Rather Than Join Drys

Evanston, Ill., July 5 (U.P.).—When last seen today Thomas Ryan was speeding on foot past the national headquarters of the W. C. T. U. Here's why:

"I've been drunk for 38 years," he said when arraigned earlier in the day before Judge Harry Porter. "Then I'll give you your choice," replied the judge. "Get out of town in 20 minutes, or join the W. C. T. U."

HOOVER ASKS FUNDS FOR HIS JOB AGENCY

Danger if Work Is Stopped Stressed in Message to Congress.

(Associated Press.)

President Hoover, in a brief message to Congress yesterday, asked for a special appropriation to continue the activities of the President's organization on unemployment relief.

The Chief Executive pointed out that Congress had omitted an appropriation for the unemployment organization headed by Walter S. Gifford, in the second deficiency bill recently enacted.

Should no appropriation be given, Mr. Hoover said, "there would be grave danger of national, State and local volunteer groups concluding that services such as they have rendered were no longer necessary."

The committee is composed of leading men and women in every State, whose effort has been to stimulate private aid and coordinate local activities.

Importance Stressed.

Mr. Hoover said it was "obviously of the utmost importance" that there be no diminution in the voluntary efforts "which combine the intimate knowledge of local conditions with the sense of responsibility toward fellow citizens and neighbors in distress."

The message in part follows:

"The second deficiency bill just passed omitted an appropriation for continuance of the activities of the President's organization on unemployment relief. I urgently request that Congress make a special appropriation of $120,000 to continue this work over the next fiscal year.

"The organization has secured in a large way the cooperation of industry and labor, of national social welfare organizations, and has assisted in mobilizing a large amount of voluntary funds and administering local resources to the best advantage.

Danger Is Cited.

"This organization is the only agency for national coordination and stimulation for the multitude of voluntary efforts and a clearing to these thousands of organizations with suggestions and methods for the alleviation of unemployment distress.

"Should this organizaton be discontinued, not only would its important functions of stimulation of private giving and coordination be destroyed but there would be grave danger of national, State and local volunteer groups concluding that services such as they have rendered were no longer necessary.

"The organization is made up primarily of volunteers serving without pay or expense. It is nonpartisan and representative of various economic and social groups. To function successfully it must have funds to employ a relatively small number of trained personnel, together with necessary office help.

"The appropriation requested for continuance of this organization is infinitesimal in its ratio to the large resources which are put at the command of those in distress and thus also relieves burdens upon municipalities, States and the Federal Government."

STEWART IS NAMED SCHOOL BOARD HEAD

New Members in Arlington Decide to Hold More Frequent Meetings.

ARLINGTON COUNTY BUREAU OF THE POST.
Tel. Cla. 500. Clarendon, Va.

John M. Stewart was elected chairman of the newly elected Arlington County School Board at a meeting last night in the offices of county school superintendent. Mrs. Ruby G. Simpson was named vice chairman and Miss Florence Gravatte acting clerk.

The members, finding themselves new in the functions of the school board and being desirous of better acquainting themselves with the school system and its needs, voted to hold more frequent meetings during the next two months. The first meeting will be held tomorrow at 8 p. m. in the office of the superintendent.

Members of the new board are Mr. Stewart, Mrs. Simpson and Arthur E. Wilson.

By a vote of 23 to 15 the Arlington County Civic Federation adopted a resolution favoring the county's withdrawal from the Byrd road act provisions.

The resolution was offered by Monroe H. Stockett, chairman of the road committee, pursuant to instructions received from the federation at its June meeting.

Strongly advocating adoption of the resolution, Arthur Orr declared that the State highway department has failed to keep its promise made in 1929, when it assured the citizens it would have a direct highway leading from the Memorial Bridge to Falls Church. "The condition we find today," Orr said, "is that the State is calling upon the county to acquire rights of way and then they will build the road. What assurance have we that if we turn over all our roads to the State as provided in the Byrd road bill that the State will take care of them?"

Others speaking in favor of the resolution were Harry A. Fellows, chairman of the county board; Lyman M. Kelley, member of the county board; L. C. McNemar, Hugh J. McGrath. Those opposing included Frank G. Campbell, Fred A. Gosnell, member of the county board; Julian D. Simpson and Robert E. Plymale. Hugh Reid, delegate to the General Assembly, spoke in favor of the act.

L. S. U. Official Seized On Drunkenness Charge

Baton Rouge, La., July 5 (U.P.).—George Everett, member of the board of supervisors of Louisiana State University, was arrested tonight for drunkenness and disturbing the peace after he allegedly knocked down a woman night club singer and a clerk in a hotel here.

Everett, also president of a local stationery firm, entered the room of the singer, according to witnesses, grabbed her and knocked her down.

Washingtonians Ask Reno Divorces.

Reno, Nev., July 5 (A.P.).—Divorce complaints filed today included Charles A. Kearns vs. Theresa Kearns, of Washington, D. C., married York, S. C., April 1, 1929, cruelty; and Minnie M. Kelley vs. George J. Kelley, of Washington, D. C., married at Towson, Md., January 29, 1921; cruelty; two children.

Increased Rate on Postage To Become Effective Today

(Associated Press.)

The good citizens today will start using the new 3-cent stamps and help get the Government out of the red. The 3-center is printed in purple and bears the familiar Stuart portrait of Washington. It is identical in size and design with the 2-cent stamp of the Washington Bicentennial series except for the change of denomination numerals and omission of dates.

Two other varieties of 3-cent stamps will be used—the current Lincoln stamp of the regular issue and the 3-center of the Bicentennial series.

Four billion new stamps are being manufactured. Despite the publicity given the change in postal rates, officials say that thousands of letters probably will be mailed today and in the next few days bearing the old 2-cent variety. It takes time, they say, to get the public to comply.

New York, July 5 (A.P.).—Air mail users were urged today to familiarize themselves with the 3-cent rate, effective tomorrow, if they would avoid delays, by Capt. Thomas B. Doe, chairman of the air transport section of the Aeronautical Chamber of Commerce of America, Inc.

The 3-cent air mail stamps are not printed yet, his statement said, but they will be ready before fall.

Eight cents will carry a letter weighing an ounce or less. For each additional ounce or fraction of an ounce, 13 cents more will be needed. Ordinary stamps may be used for the entire amount of postage, but senders are advised to label their letters "Via Air Mail."

The rates going out of effect at midnight were 5 cents for the first ounce and 10 for each additional ounce or fraction.

Air transport lines now connect 164 major cities in 42 States. Until the last four months, the volume of air mail increased steadily despite economic conditions, Capt. Doe said.

Economy Act Retires Man Who Saved U. S. $357,248

William G. Lang, Inventor of Mail Bag Manufacturing Device, Forced to Quit After 38 Years; Commended for Punctuality.

A government, for which he claims he saved many thousands of dollars, yesterday retired William G. Lang, 67, from its service for reasons of economy.

Lang, who lives at 38 W street, left the Postal Service after 38 years of employment. He is credited with having designed a machine used in the manufacture of mail bags which is said to have saved the Government $35,724.88 annually since 1921.

On three occasions Lang was awarded cash prizes and certificates for perfection of time and labor saving devices. The last of the awards was made in August, 1928. Upon his retirement yesterday Lang received from Chief Clerk A. T. Davis a letter briefly commending him for punctuality and attendance at work.

At the office of the Postmaster General it was said Lang in the course of time undoubtedly would receive a commendatory letter from the postal head as would 2,300 other employes facing retirement under the economy act.

Lang, who incidentally is looking for another job, his savings of $12,000 having been wiped out in the Swartzell, Rheem & Hensey debacle, was commended warmly in 1921 by Will Hays, then Postmaster General, for his invention of mail-bag-making device.

Kansas Weekly Again Is Barred

Publisher Charges Action Resulted From Effort to Boost Hoover.

Girard, Kans., July 5 (A.P.).—E. Haldeman-Julius, Girard publisher, announced today the solicitor of the Postoffice Department has ordered confiscation of the July 15 issue of the American Freeman, following the issuance of similar orders last week for the destruction of copies of the June 25 edition of the weekly newspaper.

The solicitor announced in Washington that action was taken against the June 25 issue because of an editorial on unemployment, which he construed as violating the section of the postal laws barring matter advocating treason, insurrection or resistance to law. Haldeman-Julius cited another unemployment editorial in connection with the newest ban.

"We claim that this censorship of the press is an attempt of the Government to harass and persecute opposition newspapers in order to make possible the reelection of Hoover," the publisher said.

Police Chief Injured By Toy Cannon Blast

Menlo Park, Calif., July 5 (A.P.).—Chief of Police Frank Love, of this city, last night took a toy cannon away from his children. "Papa is afraid you will get hurt," he said.

The chief was driving some wadding down the bore when the cannon exploded prematurely. It hit the chief of the leg, wrenched his arm and lacerated his finger.

Former Employe Kills Head of Firm and Self

Memphis, Tenn., July 5 (A.P.).—A. N. Eatman, former bookkeeper of the Washburn Drug Co., today shot and killed W. L. Clifton, president of the company, and then ended his own life at a business conference.

Police said Eatman blamed Clifton for loss of his position with the company.

Girl and Two Men Held On Two Liquor Charges

A girl and two men are being held by police on charges of illegal possession and transporting 168 quarts of alleged liquor. They were arrested last night by the headquarters vice squad on Wisconsin avenue near the District Line.

They gave their names as Louise M. Moats, 19, Worthington McCauley, 52 and Lee Moore, 29, all of Hagerstown, Md. They were held under bonds of $1,500 each.

W. W. Bride to Sail for Europe.

Corporation Counsel William W. Bride left yesterday for Boston, whence he will sail for a month's tour of Europe. Vernon West, principal assistant corporation counsel, will be in charge of the office during his absence.

De Pauw Comptroller Dies in West.

Los Angeles, July 5 (A.P.).—Here on a vacation visit, Dr. Byron H. Wilson, 60, comptroller of De Pauw University, Greencastle, Ind., died in a hospital yesterday of cerebral hemorrhage.

Finals of Bridge Tourney Started

New York Pair Lead in Qualifying Rounds of Whist League Play.

Cleveland, Ohio, July 5 (A.P.).—Qualifying play was completed tonight in the finals of the all-American contract pair championship of the American Whist League here.

High scorers for the qualifying rounds were George Reith, chairman of the Knickerbocker Whist Club, and Willard Karn, both of New York City. The finals were started late tonight but official results will not be determined until tomorrow.

Qualifying pairs were Sam Fry and O. S. Lockeridge, Reith and Karn, John Rau and William Barrett, and Howard Shenken, all of New York City; P. Hal Simms and Edward Hymes of Deal, N. J.; Walter Pray and Joe Cain, of Indianapolis; P. Steiner and A. Steiner of Cincinnati.

Police Impersonator Object of Wide Search

A man, who early yesterday impersonated Detective Harold D. Johnson, of the Seventh Police Precinct, was the object of an extensive search last night.

Merle W. Walker, colored cab driver of Ballston, Va., told police a man who said he was "Detective O. E. Johnson," approached him at Wisconsin avenue and M street northwest. He asked to be driven to 1611 Thirty-first street northwest. When they arrived, Walker said, the man refused to pay his fare, declaring he "was a policeman and didn't have to."

Man Is Robbed of $22 In Confidence Scheme

A unique flim-flam game, whereby E. H. Munsey, of St. Marys W. Va., was taken in as the partner in a corporation handling men's wearing apparel, was explained by Munsey last night to Sheriff E. P. Kirby, of Fairfax County, Va.

Munsey said he lost $22 and his coat to two men who offered to share the profits of their business with him. All three signed a contract, he said, and started to New York from St. Marys. He was forced at gun point, he said, to leave his companions—his coat and mongy.

Police Arrest Two Men; Alleged Liquor Seized

Two men were arrested by police of the Second Precinct last night and charged with illegal possession of nine pints of alleged liquor.

They said they are Percy B. Kyles, colored, 28, of 1245 Sixth street northwest, and "Snooks" Brown, colored, 69, of 1308 Fifth street northwest. They were held under bond of $500.

Capital Traction Sued for $20,000.

The Capital Traction Co. was named defendant in a damage suit for $20,000 yesterday by Miss Marie V. Jeffries, 613 Rock Creek Church road northwest, who claimed she was seriously injured when an automobile in which she was a passenger was struck by a street car at Seventh street and Pennsylvania avenue northwest, April 12. Attorney Alvin L. Newmyer filed the suit in District Supreme Court.

MARYLAND FIREMEN TO HOLD CONVENTION

Three-Day Fortieth Annual Meeting Starts Today at Frostburg.

Frostburg, Md., July 5 (A.P.).—The fortieth annual convention of the Maryland State Firemen's Association will open here tomorrow with a meeting in the auditorium at Beall High School.

Hundreds of volunteer firemen from all sections of Maryland have planned to attend the annual affair. Fire officials from Maryland and cities of the eastern United States have been invited to speak during the three-day meeting.

A contest is anticipated for the convention city of next year. Talbot County Volunteer Firemen's Association have voted to back the claims of Easton for the meeting, while the Frederick fire companies have received the backing of the city's clubs and business groups. Westminster also has made a bid.

Following the opening session, delegates will witness a baseball game between the Cumberland Eagles and the Frostburg Eagles. Three business sessions will be held Thursday, with the annual firemen's ball in the evening. The firemen will parade Friday, followed by a barbecue and baseball game in the afternoon.

Montgomery and Prince Georges Counties will be well represented at the convention. Each has a candidate for president of the State association.

Montgomery County's delegates are backing Eugene C. Rainey, of Kensington, Md., while the Prince Georgians are supporting Noble F. Rushe of Hyattsville.

Woman Falls From Street Car.

Mrs. Edith J. Magoffin, 40, of 1428 Columbia road northwest, was treated at Emergency Hospital yesterday for a sprained right knee, suffered when she tripped and fell from a street car at Fourteenth and Irving streets northwest.

WOODWARD & LOTHROP

Brief Jackets

"Face the Music"

At the smartest places—on the smartest young people—you see these chic and brief little taffeta jackets. In most cases, more sleeves than anything else. From the collection we sketch—

"Fine Feathers"—the little jacket that wears ostrich in the smartest way—$12.50.

Puff Sleeves—a chic little jacket—$6.50.

MISSES' WALNUT ROOM THIRD FLOOR

WOODWARD & LOTHROP
10TH 11TH F AND G STREETS

Pertinent paragraphs on Fashions Now

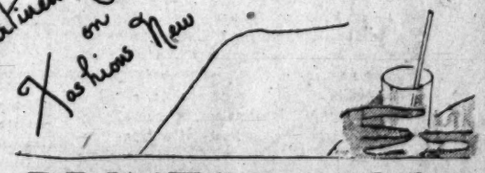

PRINTED HOSE

There is always something new under the sun—and now it is PRINTED CHIFFON STOCKINGS—one with a polka-dot clock—the other in a diamond mesh print. Both are chic—both are

$1.95 pair

HOSIERY, AISLE 19 FIRST FLOOR

WOODWARD & LOTHROP
10TH 11TH F AND G STREETS

Men's Straw Hats

Reduced ¼ and More

Sennit Straws Reduced

$1.85 Were $2.50 — $2.65 Were $3.50 — $3.75 Were $5

Panamas and Leghorns Reduced

$3.75 Were $5 — $5 Were $7 — $7 Were $10

$11.25 Were $15 — $15 Were $20

THE MEN'S STORE, SECOND FLOOR

RESORTS

Ocean City, Md.

FOR RENT—ROOMS: GOOD LOCATION; BOARDWALK. AYRESBILT. OCEAN CITY, MARYLAND.

New Jersey

A DISTINCTIVE RESORT HOTEL
THE ESSEX & SUSSEX
DIRECTLY ON OCEAN—SPRING LAKE BEACH

RESORTS

Pennsylvania — Pennsylvania

Delightful Saturday to Monday Outing at BEDFORD SPRINGS HOTEL BEDFORD, PA. $14.25 Including Room & Both Meals—Golf Swimming

Magnificent Motor Run

Washington to Bedford—136½ Miles Perfect Roads All the Way

Only a 4-Hour Run

Superb GOLF 18 Holes

Championship Tennis Courts

Tile Swimming Pool

World-Famous Bedford Mineral Waters

Attractive Booklets on Request

C. L. GARDNER, Resident Manager

Accommodates 500 Guests. Excellent Cuisine. Attractive Rooms—Every Comfort. 2,500-Acre Estate

Culbertson on Bridge

By ELY CULBERTSON

SACRIFICE BIDDING AND END-PLAYS.

OVERBIDDING is an essential element of successful Contract when your opponents hold the stronger cards. Fortunate indeed, are you if you hold hands rich in distributional values, even though they have a paucity of honor-tricks. The possession of long suits and unusual distribution frequently justifies the taking of a paying penalty, rather than permitting your opponents to score more heavily by fulfilling their own contract.

An illustration of the truth of this occurred in a recent Rubber game at a New York Bridge Club on the following hand:

East—Dealer.

East and West vulnerable.

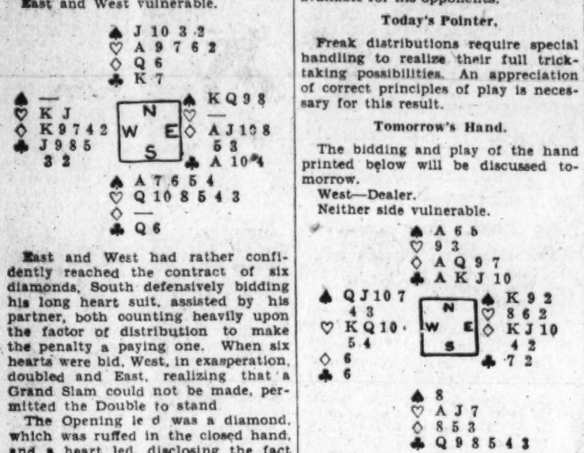

East and West had rather confidently reached the contract of six diamonds, South defensively bidding his long heart suit, assisted by his partner, both counting heavily upon the factor of distribution to make the penalty a paying one. When six hearts were bid, West, in exasperation, doubled and East, realizing that a Grand Slam could not be made, permitted the Double to stand.

The Opening lead was a diamond, which was ruffed in the closed hand, and a heart led, disclosing the fact that although he held eleven trumps, he must lose a trump trick. The last diamond was then led from Dummy and ruffed in the closed hand, and a club led, which East won with the Ace and immediately returned the suit. West was then thrown in the lead with the trump King, and, having no spades, was forced to choose between a club and a diamond return. As a matter of fact, he led a club, upon which a small spade was discarded from Dummy and the trick trumped in the closed hand. South, who was Mr. Louis H. Watson, now led a small spade to the Dummy, and East was helpless.

Through an appreciation of the principles of sacrifice bidding and extremely accurate play of the hand, involving a double end-play and two forced leads, South was able to keep his "paying penalty" to the puny figures of 200 points—a splendid balance in his favor, compared with the Slam available for his opponents.

Today's Pointer.

Freak distributions require special handling to realize their full trick-taking possibilities. An appreciation of correct principles of play is necessary for this result.

Tomorrow's Hand.

The bidding and play of the hand printed below will be discussed tomorrow.

West—Dealer.

Neither side vulnerable.

Study the hand, decide how you would bid and play it, and then compare the results you obtain with those shown in tomorrow's article.

(Copyright, 1932.)

Interpreting the Mode

By DARE

The draped gown is coming back into the mode, most discreetly done, of course, as the draped chiffon overskirt of this black satin evening gown attests. (A Dah-ray design.)

NEW YORK, July 5.—I predict the return of draping!

Oh, well—I can predict all I wish, can't I? 'Cause you don't have to believe me, if you don't want to.

Reason I think that the draped gown will return to favor is that it is in keeping with the graceful posture that the modern woman assumes in her more formal clothes. Oh, of course I know all about the odd and ungainly, chic and grotesque positions she is taking at the beach, in her walking and outdoor hours, and all that. But have they who howl about this ever noticed the classical grace and simplicity of her posture in formal clothes?

That means the revival of draping. Because draping and classical posture are synonomous.

Oh, draping most discreetly done, to be sure! Draping that can scarcely be identified as such, but is nevertheless a movement in the right direction. Draping, for instance, like of the gown I designed for you today. The foundation is black satin most soft and supple, and, of course, not draped. But over this, further softening it and lending it the hazy mystery of night, chiffon is draped from the front down to around the hips, and allowed to fall from the last drape in fanshaped pleats which flare around the ankles as the wearer walks. The drapes of the front and back, which lend the gown a slightly empire effect, are stitched at the edges of the drapes, or pleats, really. And the satin "harness collar" is gold or red velvet, if you prefer—or flat, flat white satin gardenias. Ouvrir la marche!

• • • •

Make a book cover for that ugly telephone book! And have something that is worth looking at, let alone so very much easier to handle than the telphone book itself! Dahray has made you a leaflet telling you how to make a telephone book cover in your spare finger time, one that costs very little, one that you can keep putting telephone books into year after year—one that would make the most splendid gift for a man for the coming Christmas. Just send a stamped, self-addressed envelope to the Dare Department of The Washington Post for the illustrated leaflet, which tells you how to make it, and see for yourself if it isn't the best leaflet of the year!

• • • •

Fashion French.

Cran (krahn) notch. Cravate (krah-vaht) necktie. Cristal (kresstal) crystal. Croise (krwah-zay) twilled, or braided.

• • • •

'Tis "whiskered" as Wee Mamzell says, around Paris • • • that the newest shoes will have a higher vamp. That means simply that the sandal, which we cut outer and outer 'till there was nothing left but a sole and a gee-string, will most naturally give up first place to more solid shoes, of the opera pump variety, of course, and higher up on the instep.

Then rumors of the oxford persist, not only because as something seldom seen of late it is high time to revive it, but because more and more women are walking these days. Walking is healthful and beauty keeping, don't forget!

Au Revoir!

(Copyright, 1932.)

How to Be Beautiful

By ELSIE PIERCE

EXPERT SINGS PRAISES OF SUMMER SPORTS.

As those of you who have read the column regularly know, I have always advocated exercise to build body beauty, to stimulate the circulation, to further physical perfection. And there's no time like the summer to indulge in exercise, for outdoor sports beckon and there's a world of good in 'em. A great way to keep feeling fit and young!

I've known many a man of 40 or more to challenge his young son to a set of tennis or eighteen holes of golf, and very often it was the father who came out the winner after the workout. So you see, one is never too old to exercise. Doctors' orders to the contrary are the only excuses for not exercising. If the heart is weak or a similar physical deficiency makes strenuous exercising inadvisable, then take sun baths on your terrace or roof, and stretch a bit, lazily, like a kitten.

Tennis.

But if you can exercise, there are several sports to choose from—all excellent. Tennis, for instance, is very invigorating, brings every muscle into play. Recently I saw Helen Wills Moody in a match at the Huntington Hotel, Pasadena. Grace, strength, poise; studied sureness coupled with unbelievable fleetness. True, everyone can't excel at sports, but every woman can develop a liking for at least one sports hobby and play well enough to reap pleasure and benefit from it.

Did you like tennis at school? Why have you stopped? Have you wanted to play? Then why not enroll somewhere this week-end. Play a set or two early in the morning or late in the afternoon—be outdoors at twilight, the loveliest part of any summer day. Wear one of the new pique sport dresses, so easy to clean and inexpensive, too. Wear a sun visor to protect your eyes. The tennis shoes are excellent for your feet, too—a relief from the high-heeled, short or snug-fitting affairs that most women encase their feet in the year 'round. And the raising and lowering of the heels is fine for your ankles and arches and for keeping the calves of your legs shapely. The raising and swinging of the arms is excellent for arms, shoulders and bust. The backhand swing will arch your back and help to straighten the shoulders. The bending will keep your waistline slender.

All in all, tennis is an excellent exercise, a bit strenuous, so don't overdo. Stop and rest a while if you find yourself panting for breath.

Remember, too, that your skin needs compensating care; but we've already gone into that, so I won't repeat here.

Tomorrow we will go swimming; but in the meantime, if you wish my bulletin called "Laws for Looking Cool," send self-addressed, stamped envelope for some delightful summer hints.

Elsie Pierce

Elsie Pierce, famous beauty lecturer, will answer any questions on beauty you wish to ask her. Address Miss Pierce, in care of The Washington Post, inclosing a stamped, self-addressed envelope.

(Copyright, 1932.)

NEW HORMONE SEEN AS AID IN DIABETES

Reduces Blood Sugar to Normal, but Not Below, Tests Seem to Indicate.

London, Ontario, July 5 (A.P.).—Experiments establishing the possibility of another new hormone which may have far-reaching effects on diabetes are published by the Royal Society of England.

Hormones are secretions of ductless glands. The new one appears to come from the membrane of the duodenum, that portion of the alimentary canal next in order after the stomach.

The Royal Society report is from Dr. A. Bruce MacCallum, dean of the University of Western Ontario Medical School, and Dr. N. B. Laughton. They describe several years' work at Western Ontario in which they have isolated this unidentified substance from rabbits, dogs, hogs and cattle. It is contained in a very light-weight powder from the duodenal membrane.

They classify it as different from insulin and secretin, two othe well-known hormones important in diabetes.

But like these two, and like all other hormones, a minute amount of the new stuff produces a powerful effect. The duodenal powder reduces blood sugar very quickly, either when injected under the skin or when taken by mouth.

Insulin also reduces blood sugar, but in a strikingly different way. The report points out that overdoses of insulin can reduce blood sugar below normal, with resulting severe shock that leads to death unless quickly corrected.

The new active substance seems capable of reducing blood sugar only to normal, but not below. A few tests of human patients seem to confirm this. Blood sugar is the form in human blood and its unbalance one of the difficulties in diabetes.

THE NEW Jelleff's
1216-1220 F Street N.W.

For Larger Women
Summer Chiffon Jacket Frock
$25
Cool black and white chiffon, a dash of lemon and cherry in the print. A graceful jacket, and real Alencon lace at the neckline of the frock!

FIFTH FLOOR DRESS SHOPS

How to Keep Well

By DR. W. A. EVANS

CONTAGIOUS DISEASES ARE MILD.

THE element of fear is not of much help to health departments and physicians in the prevention of most of those diseases that alarmed society in the olden days. If a case of yellow fever were to appear in Mobile this summer a fair part of the population would say: "Well, what of it?" and go on about their work. If the health department of New York were to announce a case of cholera there, the report would not make the first page of the newspapers. If almost any citizen of Boston were told there was a case of plague in town, he would ask: "What's that?" Smallpox is now so mild that the average citizen will take no special pains to avoid it. One of the difficulties in getting people to take the trouble to prevent certain other diseases is that they do not fear their consequences.

Dr. H. B. Wood, as the result study of Pennsylvania conditions, tells us of the danger of death as a result of attacks of several of the more common contagions. What he finds to be true of that State is about true elsewhere.

If a person has measles, the chances are 500 to 1 that death will not result. The average man will think that a pretty safe gamble, and there is no use trying to change him. The health department advises him to keep the babies on home base, for measles in a child under 2 is likely to be a traged. It may go further, saying: "If you want to have measles, all right, but be sure to avoid the pneumonic season when you indulge."

Mumps is even safer for a voyage of discovery. There is only one death for every 6,000 cases of that disease. Having chicken pox outranks lion hunting in Africa. There are nearly 4,000 cases for each death from that disease. If a man wants to play with chicken pox the best advice we can give him is to be certain that he does not make a mistake and take on smallpox.

Whooping cough is very unpleasant but not especially dangerous. If a person has that disease there is about one chance in one hundred and fifty that he will escape death—and that is better odds than you get on selling platers in Derbies. Nothing in these statements about the relative safety of whooping cough applies to children under 2 years of age.

Nor is there any great danger in scarlet fever. Dr. Wood rates the chances of recovery from scarlet fever as one hundred to one. In the far south, where scarlet fever is milder, the chances of getting well are better still.

The danger of fatality in some other well known diseases is small, but not so small as the figures given above. In typhoid fever about ten cases recover for every one that dies. In some estimates the chances are given as fifteen to one. In diphtheria about only one fifteenth of the cases die. Sometimes the rate given is twenty to one.

In cerebro spinal meningitis and in infantile paralysis the fatality rate is about one in seven. Probably if we could locate all the atypical cases of infantile paralysis we would find that less than 1 per cent die from it. The fear of that disease relates to the crippling which follows in the cases that recover.

VERONAL.

G. B. K. writes:

1. Are the five grain veronal tablets purchasable in drug stores a safe sedative?

2. In excess, would veronal be fatal to an adult?

REPLY. ....

1. No. Veronal is a habit-forming drug. The veronal habit knocks the mind out worse than does the morphine habit.

2. It would. Fatalities due to veronal are frequently reported.

FIGHTING DISEASE.

H. E. W. writes: You advise G. K. to let his psoriasis take its course. With all due respect, if you had ever had psoriasis you would never have given that advice.

I have had it since I was 14 years old, or 21 years. I know it is an unconquered and little understood disease, but had I allowed my case to take its course, my life would have been less pleasant. I have fought it with all known means and I have kept it well in check. I have subdued it completely for a season. It has cost me much trouble and money, but the disease is now inconspicuous and trivial, and I am satisfied and happy. When I was in college I developed hemorrhoids. Many prominent physicians, some of them your friends, told me to accept the trouble as unimportant. I followed their advice for nearly twenty years. Finally I had an operation and, as a result am so much improved that I am sorry I did not have the operation years ago.

REPLY.

Congratulations on your willingness to spend money, time and convenience to maintain a high standard of personal health.

(Copyright, 1932.)

What Today Means

By MARY BLAKE

"CANCER."

IF July 6 is your birthday, the best hours for you on this date are from 9 a. m. to 10:30 a. m., from 4 p. m. to 5:15 p. m. and 11 p. m. to midnight. The danger periods are from 7 a. m. to 8:20 a. m. and 1 p. m. to 2:20 p. m.

As the planets are so placed on July 6, adverse effects on earth in general are forecast. A depressing atmosphere may be cleared through electrical storms or wind. Most people will feel without much "push" and only the necessary duties will be attended to, and, probably, with much grumbling.

The child born on this July 6 will be too responsible and too self-entertaining to be difficult to manage. It will be full of practical jokes, but will never be up to meanness. It will have a very tender heart, and will be passionately fond of animals and should be allowed pets, if living where it is possible.

A negative frame of mind is decidedly in your disfavor, if born on July 6. You seem to have a preference for saying "No" rather than "Yes," and it has become a habit for you to raise objections to any and every thing. You allow the "cons" to override the "pros" when the reverse would be to your benefit. You also are given to disagreeing with people, for the sake of argument, and you must be approached along negative, not positive lines, if you are to be won over to the opposite camp.

Why go through life with the brakes on? Progress with a car is not made until the wheels are at liberty to speed. Ideas are the driving power of the human machine and you can not make progress without them.

You are equally sparing with your hate, and rarely excite passion in others. As a man gives, so he receives, and your life will be filled with more acquaintances than friends or enemies. You are not very optimistic, and forget that spring always follows the miseries of winter, and that the flow of the tide follows the ebb. You grit your teeth, so that it is impossible to come smiling through your misfortunes. You take things as a stoic or a martyr. You do your work conscientiously, but not always ungrudgingly.

Successful people born on July 6: John Paul Jones, naval officer.

John L. Beveridge, United States senator.

Randolph Rogers, sculptor.

Ashbel Green, president of Princeton.

Cecil Rhodes, empire builder.

Benjamin F. Underwood, author and lecturer.

(Copyright, 1932.)

Fifth Avenue Fashions

HERE'S a sportive type that favors the wrapped closing. It is further individualized by its clever cut that suggests Princess lines. The dropped shoulders give the impression of cap sleeves.

It's a perfect frock for youth and youthful women type.

The original was carried out in an orangy-red and white crepe silk print. The rever was white crepe, while the buttons choose the red shade.

Style No. 2815 is desinged for sizes 14, 16, 18, 20 years, 36, 38 and 40 inches bust.

Size 16 requires 2⅞ yards of 39-inch material with ⅝ yard of 32-inch contrasting.

It's stunning in white diagonal cotton weave that resembles woolen.

Cotton or silk pique, linen and striped shirting silk are snappy.

Price of pattern 15 cents.

Our new Fashion Magazine points the way to better dress and economy. You can save $10 by sending 10 cents for this book to Fashion Department, The Washington Post, Fifth avenue and Twenty-third street, New York City.

No. 2815. Size.....

.....

Name

.....

Street Address

.....

City State

Uncle Sam's Home Hints

EGGS FOR DINNER.

(Bureau of Home Economics.)

Eggs for dinner? But why not? Because you served eggs for breakfast? In the first place, there are so many different ways of preparing eggs that the dinner menu will hardly remind the family of breakfast at all. In the second place, the more eggs the better, especially for the children. Eggs help to make good red blood and strong teeth and bones, and supply vitamins. They are classed with such foods as meats, fish, poultry, cheese and milk—most of these the central dish of the day's heartiest meal.

Here's a menu any member of the family will enjoy: Tomato juice cocktail; omelet with chopped parsley; new peas; scalloped potatoes; junket with strawberries.

Or how about this one? Vegetable soup; shirred eggs, seasoned with salt and paprika; baked potatoes, plain or on the half shell; fresh asparagus; rhubarb betty.

The 2-year-old will delight in a supper that is dinner for the rest of the family, based on "goldenrod eggs." The eggs are hard-cooked, then the whites are chopped, mixed with cream sauce and poured over toast, and the top is decorated with the riced yolks. To keep the golden color scheme, we might serve chicken soup with noodles, buttered carrots, and an orange gelatin or whip for dessert.

The Bureau of Home Economics of the United States Department of Agriculture has some help for us in Leaflet 39-L, "Eggs at Any Meal," which will be sent free on request to the bureau. A glance at the egg leaflet will suggest a variety of other dinner dishes centering around eggs: Curried eggs, baked eggs with cheese, baked eggs in tomato cups, eggs Benedict, cheese souffle, and any of the familiar ways of serving eggs for breakfast with bacon, Canadian bacon or sliced cooked ham.

PINCHOT KIN FIGHTS FOR $250,000 LEGACY

Mrs. Alice Eno Hopkinson Claims Right to Sum Under Uncle's Will.

New York, July 5 (A.P.).—Mrs. Alice Eno Hopkinson, a cousin of Gov. Gifford Pinchot of Pennsylvania, defended in surrogates court today her right to a $250,000 trust fund created in the will of her great-uncle, Amos F. Eno.

Eno, who died in 1915, stipulated his niece should be entitled to the principal on her thirtieth birthday—August 19, 1933—unless she ceased to be a resident of the United States. The trustees applied for a ruling on his will after the legatee had married a member of the British diplomatic service and left the country.

Mrs. Hopkinson testified she wed her present husband in 1927 when he was attached to the British Embassy at Washington. In February, 1929, he was sent to London, she said, and in March, 1931, to Stockholm. In the interim she lived about six months in New York and is now residing here.

Her counsel, Frederic Coudert, jr., argued that Eno did not intend to forbid his niece from marrying a foreigner and that his client did not relinquish her citizenship during what he called her "travels."

"A diplomat is always sojourning and never has a permanent residence," he said.

Other relatives, including Gov. Pinchot and William P. Eno, of Washington, D. C., were represented as having waived their claims to the trust fund at the time of Mrs. Hopkinson's marriage. Surrogate James A. Foley reserved decision.

The main provisions for disposition of the Eno estate, which was in excess of $10,000,000, finally were settled out of court in 1928 after 7 years of intensive litigation. Columbia University received more than $5,000,000.

Kevin Barry Council To Discuss Starvation

Local members of the Kevin Barry Council, American Association for the Recognition of the Irish Republic, yesterday were summoned to meet tomorrow night to discuss "a diabolical move to starve the Irish people now definitely decided upon by a vote of the British House of Commons."

The gathering will be held at the Playhouse, 1814 N street northwest. The call was issued by Andrew I. Hickey, who said: "Our local organizations propose to take immediate steps to meet the situation."

Dr. Rasmussen to Speak At Temple Heights Rite

Dr. Carl C. Rasmussen, pastor of the Luther Place Memorial Church, will deliver the address at next Sunday afternoon's service at Temple Heights. The service will be under the auspices of the Masonic Clubs of the city.

The program will include music by the choir and the orchestra of the Ninth Street Christian Church. It will begin at 4 o'clock.

Woodmen Will Visit Beach.

Members of the Cedar Camp, Woodmen of the World, of Forestville, Md., will spend next Saturday at Seaside Park, Chesapeake Beach. Gus Ridgeway, chairman of the arrangements committee, has prepared a program of games and entertainment for the members and their families.

123 Playground Teachers Sworn In.

One hundred and twenty-three playground supervisors, young men and women, were sworn in yesterday by Miss Sibyl Baker, director of playgrounds, to take charge of summer activities.

PROGRAM LISTED FOR 4-H COURSE

Health Contests and Revues Will Be Features at Blacksburg.

Blacksburg, Va., July 5 (A.P.).—Health contests, style revues and judging contests will occupy important places on the program of the fourteenth annual short course for 4-H boys and girls at Virginia Polytechnic Institute, July 18 to 23.

Other features will be a series of four lectures on the general theme "On Being Alive," and a series of daily vesper services, planned by C. A. Montgomery, State agent for boys' clubs, on "Building My World."

A George Washington pageant will be presented July 21. Eight tableaux will be included, depicting Washington's boyhood, as a surveyor, as a member of the House of Burgesses, his courtship and marriage, as a farmer, during the Revolution, as the first President and after his retirement.

Bridge Club Tourney To Be Held Next Week

The Washington Bridge Club, recently organized by a group of 50 or more of the prominent players of the National Capital, will hold its first tournament on July 12, 13 and 14. The event will take place at the headquarters of the club on the third floor of the Edmonds Building. Entrants will compete for the summer championship. Trophies will be awarded to the sectional winners as well as to the finalists.

Events are scheduled for both afternoon and evening on Tuesday, Wednesday and Thursday. Participation in the tournament is not limited to members of the club, but is open to members of other social organizations and bridge players of Washington generally.

Club Holds Spelling Bee Tonight.

All comers are eligible to compete in the spelling bee of the Capital City Spelling Club at 7:30 o'clock tonight at the Mount Pleasant Branch of the Public Library.

W. C. T. U. to Be Hosts To Temperance Pioneer

The Women's Christian Temperance Union of the District of Columbia will entertain at the home of Mrs. Charles H. Bair, 1430 Holly street northwest, Saturday from 3 to 5 p. m. in honor of the temperance pioneers, who have worked for the cause of prohibition as far back as Civil War days.

Those desiring to attend, will telephone Mrs. Darrell C. Crain, Cleveland 3849, chairman of transportation committee.

Naval Post-Graduate School Work Resumed

Special to The Washington Post.

Annapolis, Md., July 5.—With nearly 200 officers of the grade of lieutenant and ensign enrolled for special courses in several branches, the Navy post-graduate school today resumed activities. Capt. Frank H. Sadler is dean.

There is prospect that the number of officers will be increased to 300 by the early fall.

Manresa League Plans Rallies

The first of the weekly rallies of the Manresa League of Montgomery County, Md., preparatory to the annual retreat of the league on August 28, will be held at Oakdale Villa at Glen Echo tonight.

Today's Happenings

Luncheon—Optimist Club, Hamilton Hotel, 12:30 p. m.

Luncheon—Lions Club, Mayflower Hotel, 12:30 p. m.

Luncheon—Rotary Club, Willard Hotel, 12:30 p. m.

Luncheon—District Bankers Association, Willard Hotel, 12:45 p. m.

Luncheon—Monarch Club, New Colonial Hotel, 12:15 p. m.

Furniture Money Buys 3 Presses

$50,000 Taken From Sum for Equipping Offices of Bureau Chiefs.

Luxury bowed to necessity and utility yesterday when three new map presses were installed by the Coast and Geodetic Survey. They were purchased with $50,000 taken from funds appropriated to buy mahogany furniture for bureau chiefs of the Department of Commerce.

Department heads decided that new presses were more important than new furniture and authorized the purchase of the printing equipment.

The remainder of the furniture fund, which was not used in furnishing Secretary Lamont's suite or for the presses, has been used in the purchase of 1,000 electric fans and other electrical equipment.

Women Workers Hear Gail Laughlin Sunday

Gail Laughlin, a vice chairman of the National Woman's Party and nominee for the Maine Legislature, will address a mass meeting of women workers of the Federal and District governments Sunday afternoon. The gathering was called by the Government Workers Council of the party.

It will be held in conjunction with the monthly tea of the council from 4 to 6 p. m.

Virginia Puts End To Auto Hitch-Hiking

Richmond, Va. (U.P.).—Thumb-jerking hitch-hiking in Virginia is a thing of the past.

A law recently enacted by the Legislature is in effect, making it unlawful to solicit free rides on the highways. If a person is caught so doing he is liable, if convicted, to a $30 fine and 50 days in jail.

Old M Street House Drops Claim to Historic Marker

Doubt having been thrown upon the authenticity of stories that the old colonial house at 3051 M street northwest was the headquarters of George Washington while surveying Washington and environs in 1791, its owners have decided to remove the sign upon the building giving such historic designation.

The owners of the aged stone house, now occupied by a slate roofing concern on the first floor, and by lodgers on the second, are Miss Alice Douglas Goddard and Frederick J. Goddard, of 3077 Dumbarton avenue. They will replace the present sign on the building with one giving a brief account of its interesting early history, but making no mention of Gen. Washington.

A bill was introduced in Congress several years ago asking money to buy the M street structure so that it might be used as a museum. At that time the Citizens Advisory Council was asked to investigate the authenticity of the house's history. A report was returned that the tradition crediting the place as Washington's headquarters could not be authenticated.

The owners of the building since have thoroughly investigated the pedigree of their property and have become convinced that it may not have been the headquarters of Washington during his surveying trip here.

Her Friends Try to Help Her . . . but she won't Listen . . . she Doesn't Care

"What am I going to do . . . I'm so nervous I could simply scream." How often have you felt this way yourself?

These Hysterical Women!

CRYING . . . sobbing . . . laughing! Tears in her eyes one minute . . . smiling the next! What a state to be in! She has no control of herself . . . the slightest thing drives her to distraction.

Tired out all the time . . . overwrought . . . nerves strung to the breaking point, she tries to do her work.

She looks old, haggard. She is irritable, unreasonable. Her friends try to help her . . . she won't even listen. She has reached the point where she doesn't even care.

How pitiful it is to see her suffering . . . when it is so unnecessary!

Constant headache, backache, bearing down pains and dizzy spells are robbing this woman of youth, beauty and health.

If she would only give Lydia E. Pinkham's Vegetable Compound a chance to help her . . . how well and happy she could be.

This simple remedy has benefited 98 out of every 100 women who have reported using it.

Don't think that your troubles are any different. Don't think that this medicine won't help you. *It can!* Give it a chance and watch those headaches and backaches yield to its tonic action.

The new tablets are so easy to take. They slip into a handbag as neatly as a compact. And what relief they give during those "trying times"!

But whether you prefer the Compound in tablet form or in liquid form, at least, *try it!* Let it prove that it can do for you what it has done for others. See for yourself what blessed help it can really be.

Try Lydia E. Pinkham's Vegetable Compound in Tablet Form

Daily Cross-Word Puzzle

ACROSS.

1 A conduit
6 A sailor (colloq.)
9 Appointed
12 The century plant
13 Be obligated
14 Cutting implement
15 Entwined into a texture
16 Recessed portions of rooms
18 Concluded
20 Open to view
21 Stop
23 Turns aside
24 Achievement
26 Shelter
27 Unusual
28 A large wild animal
29 A dandy
32 One who measures by strides
33 A ravine
34 Paste, in gem manufacture
37 Firmly supported
39 To construct
40 Lamentation
41 More covered with dust
43 A head-dress
46 One who excels in any line
47 Date marked by significant events
48 Each
49 Not subject to deduction
50 Ribbed fabric
51 Grass-like herb

DOWN.

1 Looked
2 Individual consciousness
3 Was irresolute
4 Leveled
5 Cleaves
6 Amphibian resembling frog
7 Instrument for piercing small holes
8 Regain
9 Rescuer
10 Put forth effort
11 Tries by experiment
17 Annealing chamber
19 Science of moral duty
21 Stir
22 Revolutionary
23 Reluctant
26 Latter part of life
28 More pleasing to the palate
29 Dined
30 Aged
31 Use with diligence
32 Agreement
33 Deduce
34 Fortress in N. E. France
35 An armistice
36 Deposit again
38 Conquers
40 Ensnare
42 Rather than
44 A unit of work
45 A gentleman, gypsy

YESTERDAY'S ANSWER.

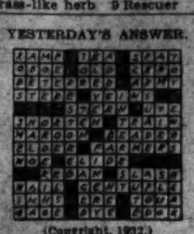

(Copyright, 1932.)

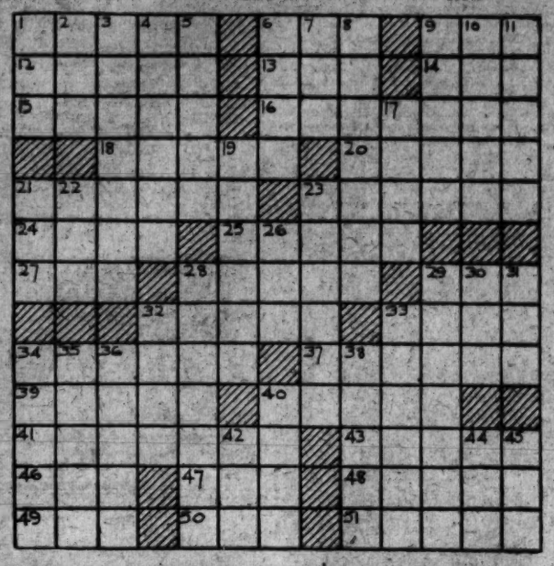

Radio Dial Flashes

By ROBERT D. HEINL

INDICATING a definite trend away from crooners is the fact that the networks are not signing them for the spots being made vacant by discontinued commercial programs. The peak of their popularity was reached some time ago and now even the best of the brotherhood are becoming a drug in the market.

Several worthwhile features are being added or retained for the summer months, among them the Lewisohn Stadium concerts, the Goldman Band, Erno Rapee's symphony orchestra, the Boston "Pop" hour, Paul Whiteman's Rhythmic Broadcasts, Howard Barlow's symphony orchestra, and the concert orchestra under the direction of Cesare Sodero.

Commemorating the anniversary of the birth of John Paul Jones, naval hero of the Revolutionary War, a special dramatic production depicting the battle of the Bon Homme Richard and the British man-o'-war, the Serapis, will be heard over WRC at 7:30 o'clock tonight.

VAUGHN DE LEATH, the "first lady of the air," a title which has come to her in recognition of the fact that she was the first woman to broadcast, is appearing at Loew's Fox Theater this week. Miss De Leath takes radio very seriously. Her general easy-going manner changes very quickly when radio comes under discussion.

From its earliest days, when Dr. De Forest was conducting his now famous experiments, Vaughn de Leath was singing over the crude apparatus then in use, and telling a none too credulous public that radio was to become a tremendous force in entertainment and education.

Miss De Leath remembers the first song she sang in that little studio atop the World Tower thirteen years ago. It was "Old Folks at Home." Since that time Miss De Leath has broadcast thousands of times. She was among the first women to figure in a coast-to-coast broadcast, and was certainly among the first to be engaged by commercial sponsors in the early days of radio.

Miss De Leath was even the manager, and as she tells it, singer, accompanist and, in general, chief cook and bottle washer of her own station in New York some ten years ago. She has witnessed the passing of the crystal set, the early stars of radio, and the heterodyne whistle of the first receivers.

Unlike the theater and film, stars of the air seem to pass across the horizon only for a short moment. But Vaughn De Leath, more like a fixed star, continues to broadcast regularly and will be heard tonight from the studios of Station WMAL. She will be assisted by Eddie Shapiro and Bert Shefter, two-piano team, in several numbers, including the Brahms' "Wiegenlied" and the popular "Between the Devil and the Deep Blue Sea."

MERLE ALCOCK, former Metropolitan Opera contralto, will make her first appearance with the Revelers' Quartet and Victor Young's orchestra on the Goodyear program tonight. The Revelers will feature a cornfield medley, specially arranged by Frank Black.

The members of the Hurtado Marimba Band which recently made an appearance on the Columbia network are closely associated with the history and development of the marimba. Sebastian Hurtado, father of the four Hurtado brothers, was the originator of the instrument. Some 70 years ago, when still a small child, he gave some of his toys to a Guatemala Indian in exchange for a crude native musical device. In later years he experimented with it, adding several octaves, so that today the marimba has a greater tonal range than any other instrument.

HOWARD BARLOW'S symphony orchestra will play the following selections tonight (WMAL, 9:30 o'clock): Slavonic Dance No. 8, Dvorak; Allegretto from Second Symphony, Brahms; "Abduction of the Bride," from "Peer Gynt, Suite 2, Grieg; Finale from "Eine Kleine Nacht Musik," Mozart; Moorish Dance Song, Nicode; Waltzes from "Eva," Lehar.

On the Air Today

WEDNESDAY, JULY 6.

WRC—National Broadcasting Co. (216 Meters. 930 Kilocycles.)

6:30 a. m.—Exercises.
7:00 a. m.—On the 8:15.
7:15 a. m.—Morning Devotions.
7:30 a. m.—Cherrio.
8:00 a. m.—Morning Glee Club.
8:15 a. m.—Top o' the Morning.
8:30 a. m.—The Morning Clarion.
8:45 a. m.—A. & P. Food Program.
9:00 a. m.—Tara Lighted Windows.
9:15 a. m.—National Home Hour.
9:45 a. m.—Betty Crocker.
10:00 a. m.—Breen and De Rose.
10:15 a. m.—Radio Household Institute.
10:30 a. m.—U. S. Army Band.
11:00 a. m.—"G. E. Circle."
11:15 a. m.—"The Real George Washington," by Charles Colfax Long.
11:30 a. m.—On Wings of Song.
12:00 (noon)—Harold Stokes' Orchestra.
12:30 p. m.—National Farm and Home Hour.
1:30 p. m.—Two Seats in the Balcony.
2:00 p. m.—Salon Concert Orchestra.
2:30 p. m.—Woman's Radio Review.
3:00 p. m.—"Water-Proofing Washingtonians," by Ira E. Law.
3:15 p. m.—Song Souvenirs.
3:30 p. m.—Kathleen Stewart, pianist.
3:45 p. m.—Lady Next Door.
4:00 p. m.—May We Present?
4:15 p. m.—Skippy.
4:30 p. m.—Pop's Pirate Club.
4:45 p. m.—Schirmer and Schmidt, piano duo.
5:00 p. m.—"Music Treasure Box," by Pierre V. Key.
5:15 p. m.—Waldorf Astoria Orchestra.
5:45 p. m.—Wakefield Serenaders.
6:00 p. m.—Amos 'n' Andy.
6:15 p. m.—Auth's Quartet.
6:30 p. m.—Tune Blenders, Lanny Ross, tenor.
6:45 p. m.—Goldbergs.
7:00 p. m.—Big Time.
7:30 p. m.—John Paul Jones Anniversary.
8:00 p. m.—Merle Alcock, contralto, and the Revelers' Quartet.
8:30 p. m.—Mobiloil Concert.
9:00 p. m.—Corncob Pipe Club of Virginia.
9:30 p. m.—Meyer Davis Orchestra.
10:00 p. m.—Nellie Revell.
10:15 p. m.—Last-Minute News.
10:17 p. m.—Russ Columbo.
10:31 p. m.—Vincent Lopez Orchestra.
11:00 p. m.—Cab Calloway Orchestra.
11:31 p. m.—Charlie Agnew's Orchestra.
12:00 (midnight)—Mac McCloud's Orchestra.
12:30-1:00 a. m.—Terrace Gardens Orchestra.

WMAL—Columbia Broadcasting System. (475.9 Meters. 630 Kilocycles.)

8:00 a. m.—Jack Little.
8:15 a. m.—Melody Magic.
8:30 a. m.—Merrymakers.
9:00 a. m.—Frank Young, pianist.
9:15 a. m.—Ariella Dickson.
9:30 a. m.—Melody Parade.
9:45 a. m.—Jean Abbey.
10:00 a. m.—Beauty Talk.
10:15 a. m.—Morning Moods.
10:30 a. m.—Cooking School.
10:45 a. m.—Keenan and Phillips.
11:00 a. m.—Brewer Orchestra.
11:30 a. m.—Light Opera Music.
12:00 (noon)—Hall Orchestra.
12:30 p. m.—Lotus Orchestra.
1:00 p. m.—Aunt Jemima Songs.
1:15 p. m.—Barbara Maurel, contralto.
1:30 p. m.—Elizabeth Barthell, songs.
1:45 p. m.—Salon Orchestra.
2:15 p. m.—Belle Forbes Cutler, soprano.
2:45 p. m.—Four Eton Boys.
3:00 p. m.—Captivators.
3:15 p. m.—Boy Scout Program.
3:30 p. m.—Dancing by the Sea.
4:00 p. m.—Primer for Town Farmers.
4:10 p. m.—Kathryn Parsons.
4:15 p. m.—"Bill Schudt's Going to Press," Henry Misschwits.
4:30 p. m.—Jack Brooks' Orchestra.
5:00 p. m.—Vaughn De Leath.
5:15 p. m.—Stern Orchestra.
5:25 p. m.—"Learn-to-Swim" Campaign.
5:30 p. m.—William Vincent Hall, barytone.
5:45 p. m.—News Flashes.
6:00 p. m.—Tito Guizar, Mexican tenor.
6:15 p. m.—Mardi Gras.
6:45 p. m.—California Nights.
7:00 p. m.—Four Clubmen.
7:15 p. m.—Singin' Sam.
7:30 p. m.—Kate Smith.
7:45 p. m.—Col. Stoopnagle and Budd.
8:00 p. m.—Guy Lombardo's Canadians; Burns and Allen.
8:30 p. m.—Edgar Wallace Mystery.
9:00 p. m.—Ruth Etting, in "Music That Satisfies."
9:15 p. m.—Adventures in Health.
9:30 p. m.—Howard Barlow Symphony Orchestra.
10:00 p. m.—Charlea Carlile, tenor.
10:15 p. m.—Ozzie Nelson's Orchestra.
10:30 p. m.—Duke Ellington Orchestra.
11:00 p. m.—Eddie Duchin Orchestra.
11:30 p. m.—Isham Jones Orchestra.

WOL—American Broadcasting Co. (329 Meters. 1,310 Kilocycles.)

7:00 a. m.—Musical Clock.
10:00 a. m.—Melody Moments.
10:30 a. m.—Request Program.
11:45 a. m.—Andrew Jenson, pianist.
12:00 (noon)—Organ Recital.
12:30 p. m.—Mary Barlow, soprano.
12:45 p. m.—Luncheon Music.
2:00 p. m.—Sports Hour.
4:00 p. m.—Ken Walsh, vocalist.
4:15 p. m.—Louis Rothschild.
4:30 p. m.—Honolulu Beach Boys.
4:45 p. m.—Graduate Nurses' Association.
5:00 p. m.—Walter Simon, pianist.
5:15 p. m.—Bob Carbaugh and His Uke.
5:30 p. m.—Nancy Tolliaff.
5:45 p. m.—Arthur Curtain, vocalist.
6:00 p. m.—Adventure Club.
6:15 p. m.—Prof. Zag.
6:30 p. m.—Jack Newton, "Piano Capers."
6:45 p. m.—Songs That Never Grow Old.
7:00 p. m.—Tiny Tim Tiller.
7:30 p. m.—Today in Sports.
7:45 p. m.—Harold Levy Orchestra.
8:00 p. m.—Joe and Harry.
8:15 p. m.—Edith Virden Smith Program.
8:30 p. m.—(Nova) Hawaiians.
8:45 p. m.—Fiesta Orem. marimba solos.

IN MOISTURE-PROOF CELLOPHANE
WILKINS COFFEE
just wonderful!

MINUTE MOVIES

(All rights protected by the George Matthew Adams Service. Trade Mark Registered U. S. Patent Office.)

By Ed Wheelan

WHEELAN SERIAL
TERRORS OF THE TOMB
EPISODE 27
EXHAUSTED AFTER THEIR FUTILE ATTEMPT TO FIND A WAY OUT OF THE LABYRINTH, PROF. TAYLOR, DR. ROBERTS, AND JOE AT LENGTH RESIGNED THEMSELVES TO THEIR FATE
WE'LL KEEP ON TRYING BUT I FEAR IT IS NO USE, BOYS!!
MEANWHILE THE MAD SCIENTIST, PROF. STARK, HAD POURED THE MAGIC FLUID ON THE MUMMY
AND NOW SLOWLY FROM HIS GREAT SARCOPHAGUS ROSE THE COMMANDING FIGURE OF PHARAOH AMON HIMSELF
IT WORKED!!! IT WORKED!! THE MUMMY HAS COME TO LIFE!!
PHARAOH AMON
PAUL VOGUE
WITH MEASURED STEPS THE KING NOW DESCENDED THE STAIRS AND APPROACHED THE EXPECTANT MADMAN
MIGHTY PHARAOH, WHERE ARE ALL YOUR JEWELS!?!
WITHOUT A WORD AMON LED THE WAY TO A HUGE VAULT AT ONE END OF THE TOMB WHICH SLOWLY OPENED AS HE APPROACHED
AH, THAT'S THE HIDING SPOT, IS IT?! FINE- FINE...
A WEIRD GREENISH LIGHT SEEMED TO ILLUMINE THE PLACE AND PROF. STARK HASTILY ENTERED
COME, AMON, YOU LEAD THE WAY, I'LL FOLLOW, HEH-HEH-HEH!
MORE TO-MORROW!
7-6

GASOLINE ALLEY

Don't miss this feature in colors in The Sunday Post.

Morning Plunge

AT "THE POINT" IN PITTSBURGH, WHERE THE ALLEGHENY AND THE MONONGAHELA UNITE TO FORM THE OHIO, FORT DUQUESNE WAS BUILT BY THE FRENCH. LATER— IN 1758— IT WAS TAKEN BY THE ENGLISH AND FORT PITT BUILT NEAR THE SAME LOCATION.
THIS IS A BLOCK HOUSE, PART OF OLD FORT PITT.
WHY DID THEY BUILD IT DOWN HERE IN THE RAILROAD YARDS?
AND HERE WHERE ONE OF MORE THAN 15 GREAT BRIDGES WHICH SPAN THE RIVERS AT PITTSBURGH CROSSES THE ALLEGHENY RIVER, WASHINGTON SWAM HIS HORSES IN 1753.
KEEP THEIR NOSES UPSTREAM, MEN.
GEE, MAJOR WASHINGTON, IT'S COLD.
NEVER MIND. YOU'RE THE ONE THAT THOUGHT THIS TRIP WOULD BE FUN, SKEEZIX.
King
Reg. U. S. Pat. Off.; Copyright, 1932, by The Chicago Tribune

BUCK ROGERS, 2432 A. D.

Degravity Rods Fail.

More strange adventures in full color page every Sunday.

By Phil Nowlan and Dick Calkins

IT LOOKED AS IF ICE, FORCED THROUGH THE TRAP BY TERRIFIC PRESSURE ABOVE, WOULD "FLOOD" KILLER KANE'S WIDE-OUT, AND "FLOW" DOWN INTO THE DEEPEST WORKINGS OF THE GREENLAND RADIUM MINE— DESPERATELY WILMA AND I SOUGHT A WAY TO STOP IT.
THE PASSAGE UNDER THE TRAP DOOR WAS FILLED WITH ICE—
OH! WHAT WILL WE DO?
LET'S TRY OUR DEGRAVITY RODS ON IT— WORK FAST NOW!
THE DEGRAVITY RODS TOOK THE WEIGHT OUT OF EVERYTHING IT TOUCHED—
HERE! TOSS THESE BIG CHUNKS OF ICE DOWN THE STEPS OUT OF THE WAY.
THEN WE CAN GET AT THE TRAP DOOR WITH OUR RODS!
I WRENCHED THE LAST CHUNK OF ICE AWAY, AND—
QUICK! SLAM THE TRAP DOOR UP! USE YOUR ROD ON IT!
IT'S NO USE, WILMA! THE DEGRAVITY ROD WON'T WORK AGAINST THE WEIGHT OF TWO MILES OF ICE!
COPYRIGHT JOHN F. DILLE CO. REG. U. S. PAT. OFF.
1075
TO BE CONTINUED

BOBBY THATCHER

"Paid in Full"

By George Storm

HOMER DUDLEY IRONSIDES, A MAN OF GREAT WEALTH, HAS REACHED JONESBORO TO LOCATE HIS OLD CLASSMATE PROF. ALBERT PETTIBONE, AND ASSIST IN CLEARING UP THE CHARGES AGAINST HIM.....
DOCTOR PULLEM SAYS PETTIBONE DAMAGED HIS OFFICE TO THE EXTENT OF FOUR HUNDRED DOLLARS....THEN THERE'S A LITTLE ITEM THE CITY HAS AGAINST HIM FOR WRECKING THE JAIL, AND..... ER, HE STILL OWES IRA FOR HIS HOTEL BILL!
SIX HUNDRED AND FOURTEEN DOLLARS, MR. IRONSIDES..... CORRECT!! AND, OF COURSE, ALL THE PARTIES WILL DROP THE CHARGES!
MY WORD! ALBERT C. PETTIBONE RIFLING A DENTIST'S OFFICE BREAKING JAIL..... BEATING A HOTEL BILL..... DEAR OLD ALBERT!..... I SUPPOSE IT ALL COMES OF NOT SOWING HIS WILD OATS EARLY IN LIFE!
CLASSICA BOOKLET PUBLISHERS
(Copyright, 1932, by The Bell Syndicate, Inc.)
1665

THE GUMPS

Follow the Gumps in the Colored Comic Section of The Sunday Post

Ask Dad—He Knows

OH, PAPA— WHAT DO YOU THINK— THEY HAVE THE CUTEST LITTLE BABY OVER AT JONES' HOUSE— IT JUST LAUGHS AND KICKS AND EVERYTHING— YOU OUGHT TO SEE IT—
AND I'LL BET YOU CAN'T GUESS WHAT IT IS—
I'LL BET IT'S A BOY—
NOPE— YOU'RE WRONG GUESS AGAIN!
WELL, THEN— LET ME SEE— WAIT TILL I THINK A MINUTE— THEN I'LL BET IT'S A GIRL—
OH, NOW— THAT ISN'T FAIR— SOMEBODY TOLD YOU—
7-6
Reg. U. S. Pat. Off. Copyright, 1932, by The Chicago Tribune
SIDNEY SMITH

Baby Mine

WINNIE WINKLE, THE BREADWINNER

See the Winkle Family in colors in The Sunday Post.

The Fortune Teller

HELLO?—YES, COUNT—ER—I MEAN RAYMOND!! YES—I'LL MEET YOU RIGHT AFTER WORK!! YES—AT YOUR PLACE, ABOUT FIVE-THIRTY! GOODBY—
YOU WANTED TO SEE ME, RAYMOND?
OUI, MA CHERIE! ASSIEZ-VOUS—PLEASE TO SIT DOWN! I MUST EXPLAIN TO YOU, DEAR, I AM NOT ZE BAD MAN YOU THINK OF ME!
REALLY, WEENIE, YOU ARE ZE MOST BEAUTIFUL GIRL I HAVE EVAIR SEE! YOUR HAIR, SHE EES LIKE ZE GOLD! YOUR EYES SPARKLE LIKE ZE TWO DIAMONDS AND YOUR BEAUTIFUL TEETH, SHE EES LIKE ZE PEARL! ALTOGEZZER, YOU LOOK LIKE ZE MILLION DOLLAIRE!!
BUT ZE ONLY TROUBLE EES— YOU HAVE NO MONEY!!
H'M-M'M!
BRANNER

BOHN AWAITS SON'S RETURN HOPEFULLY

Hears Rumors of Impending Release of Youth by Kidnapers.

St. Paul, Minn., July 5 (U.P.).—Every light in the mansion of Gebhard C. Bohn, the millionaire manufacurer of refrigerators, glittered tonight in anticipation of the return by kidnapers of his 20-year-old son, Haskell.

Distractedly the elder Bohn listened to rumors concerning the impending release of his youngest son, but his gaze always returned to the kidnapers' note, which said:

"Remember! Lindy notified the authorities and you know what happened!"

The abductors pulled young Bohn from his automobile last Thursday morning, pushed away the chauffeur, and disappeared. They left the note demanding $35,000 and referring to the Lindbergh tragedy.

Negotiations began immediately. Police deferred to the wishes of the family by staying away from the case. The family admitted at least six contacts had been made with the kidnapers and that several notes had been received.

William Bohn, of Los Angeles, an uncle of the youth, was absent on a mysterious mission. Police and members of the family professed not to know where he was.

The original note, which so terrified the elder Bohn, puzzled police, who could not understand how an ordinary gangster could have written it.

Its phrases were polished and its instructions were explicit. It mentioned license numbers B-54-480 on one of the Bohn automobiles and referred to a "club bag" in the home. The note told Bohn to put the money in the bag, to place the bag in the car and to drive to a destination which would be revealed later. Members of the family and the authorities wondered how the writer of the note could have been so familiar with articles inside the Bohn estate.

Luke Lea's Sentence Is Deferred by Writ

Asheville, N. C., July 5 (A.P.).—Judge P. A. McElroy, resident judge of this superior court district, tonight signed a temporary restraining order staying execution of the sentences of Wallace B. Davis, Luke Lea, Tennessee publisher, and Luke Lea, jr., convicted of conspiring to defraud the Central Bank & Trust Co. here of more than $1,000,000.

Robert R. Williams, counsel for Davis, former president of the defunct bank, said the stay was granted when he appealed for an opportunity to present to superior court a plea for a new trial on the grounds of newly discovered evidence and irregularities at the first trial.

WORLD FLIERS DEFY FOG OVER ATLANTIC

Continued from Page 1.

they encountered the fog. They tried to climb over it and then to get under it, but finally were forced to fly blindly for an hour and a half.

They sighted no land after becoming fogbound until they reached Newtown, in Bonavista Bay. They were forced to drop a note near Cape Freels to ascertain the direction to Harbor Grace, and then overflew their destination by more than 100 miles before they turned around and finally landed here.

They said they had a good tailwind throughout and made about 150 miles an hour. The weariness of their trip was soon dispelled and they got down to business of refueling their plane, which had only 50 gallons of fuel when they landed.

The weather at Harbor Grace was very bad; worse, in fact, than on any previous arrival here of an ocean plane.

After taking on refreshments for their long ocean hop, the fliers got away at 4:59 p. m., Eastern standard time. They said they hoped to make Berlin or some other European port in 15 hours, although they took on sufficient gasoline for 25 hours' flying.

Before their departure from Harbor Grace reports were received that bad weather extended half across the ocean, but that the remainder of the way was experiencing fair weather.

Their food supply included sandwiches, chocolate, oranges and water. Both fliers appeared fearless of the bad weather reports, and were impatient to get away. Unlike other transatlantic fliers who have headed southeast, Griffin and Mattern flew due east and then crossed to southeast before being lost to view.

They hoped to break the mark of Post and Gatty, whose record for a round-the-world flight is 8 days 15 hours 51 minutes. Post and Gatty's time from New York to Harbor Grace was 6 hours 52 minutes, while the time of Griffin and Mattern for the same leg was 10 hours 37 minutes.

Armed with plenty of confidence and a "make it or bust" spirit the two fliers left New York at dawn this morning. They had no radio, lifeboat, parachutes or fire extinguishers. Their itinerary called for Harbor Grace as the first stop, across the ocean to Ireland, across Europe to Siberia, across Asia and then up the North Pacific to Alaska and down the North American Continent home.

Mattern has had an adventurous career. He started out as a drummer in an orchestra aboard a ship on the Pacific. He became an Army pilot in Honolulu and then went to Brownsville, Tex., where he flew cargoes of fish to Mexico City. Finding this lacked adventure, he barnstormed all over the world. A year ago he flew a refueling plane over Alaska for R. L. Robbins and H. S. Jones when they atttempted a Seattle-Tokyo flight. His home is at Fort Worth, Tex. Griffin was a wartime aviator and flew almost twelve months without a mishap. He is a native of Barton, Miss., but has lived in Lexington, Okla.

The airplane they are flying is No. NR 869 E and was owned by Carl Cromwell, of San Angelo, Tex., who was killed in an automobile accident a year ago. The plane is of 550 horsepower and has two huge gasoline tanks and includes several compasses and a pair of ice indicators among its instruments. The fliers communicate by notes.

William Carson, Lumber Leader, Dies.

Burlington, Iowa, July 5 (A.P.).—William Carson, 72, president of the Boise-Payette Lumber Co., died today at his home here. He was one of the best known lumbermen of the Pacific Northwest, his company supplying the market with one of its principal sources of Western yellow pine.

ABOUT THE SHOWSHOPS

With NELSON B. BELL

FOR those sturdy seafarers who are able to fight off the ravages of mal-de-mer for as long as six days at a time, the French Line has arranged a considerable amount of a different kind of raillery—if you know what I mean.

Sophie Tucker, international singing star; Jack Osterman, hit of many Broadway musical productions; Charlie King, star of stage and screen, who was featured in "Broadway Melody;" June Knight, Ziegfeld's "Hot-Cha" singing sensation; Milton Berle, New York RKO-Palace Theater headliner; Ray Dooley, comedienne of Raymond Hitchcock's "Hitchy-Koo," "Sally, Irene and Mary," "Honeymoon Lane," and other musical shows; her husband, Eddie Dowling, producer and stage and screen star, and Arthur Tracy, known to radio audiences as "The Street Singer," are among the galaxy of leading stage, cinema and radio artists who have been booked as the entertainment feature for a series of "Triangle Cruises," six-day ocean jaunts with a New York-Bermuda-Halifax-New York itinerary. The S. S. France will make six of these short cruises during July, August and September, and the Paris is scheduled, too, for one trip in mid-July.

Other well-known artists booked for personal appearances on these summer cruises are Grace Hayes, prima donna; Eddie Conrad, comedy headliner; Baby Rose Marie, juvenile artist; Gomez and Winona, dancers; the three Ritz Brothers, featured in Earl Carroll's "Vanities;" the Aber Twins, recently of Ziegfeld's "Smiles;" Dave Vine, vaudeville headliner, and the three Carson Sisters.

Even with all these singers aboard, it is doubtful if a majority of the passengers will be aware of anything they do—beyond the first few bars!

At that, it's a very elegant way for the actors to wave aside the depression and tide things over until they're docked again!

In the huge lobby of the Panorama Building, where Harry M. Crandall and his associates are soon to exhibit the "Pantheon de la Guerre," at New Jersey avenue and C street, will be shown 368 smaller studies of the celebrated individuals who appear in the foreground of the main canvas, made from life by the same distinguished artists. This main canvas, by the way, measures 402 feet in circumference, is 45 feet high and weighs, when packed, 12½ tons.

Translated into terms of coal, that would pop a lot of corn, Hoosier!

The Columbia Players, one of the Capital's more prominent amateur groups, it seems, holds an election of officers now and again. The last resulted in something surprisingly like this: President, Willard Miller; vice president, S. Allen Foster; treasurer, Iva Holland; secretary, May Cole; board of governors, Orris Holland, Frank Jamison, Robert M. Miller, jr., Philip Cole and Dorothea Lewis.

The Players are planning a moonlight picnic and gala program for the middle of this month as a fitting finale of a most successful year, to be held at the home of the group's director, Aurora Poston.

Tonight at 8:15 o'clock, at the National Sylvan Theater in the Washington Monument Grounds, the Summer Festivals of 1932 will be inaugurated by the Lisa Gardiner Dancers and the U. S. Army Band, Capt. W. J. Stannard, conductor, presenting a joint program of music and dance, open to the public. As is the custom, a limited number of reserved chairs will be available at modest cost.

Just a reminder that the bill changes at RKO-Keith's today. Constance Bennett and Lowell Sherman, in "What Price Hollywood" supplanting the python and the tiger in Frank Buck's "Bring 'em Back Alive"—which it certainly did, if you mean box office receipts!

You can't fool the weather! Knowing it is a campaign year, if you notice, it is alternately blowing both hot and cold!

G. O. P. TO TEST DEMOCRATS ON DRY REPEAL PLATFORM

Continued from Page 1.

alibi by voting against the bill on the grounds that it would mean the end of the home loan bank bill," Mr. Bingham continued. "I am sorry, it can't be an out-and-out wet-and-dry vote, but those that have that kind of an alibi will have a great deal of explaining to do later."

Senator Bingham will try to get a vote on his beer proposal today. Both Democratic and Republican leaders are opposed to it, and a motion will be made that it be divorced from the home loan bank bill and consigned to committee. The vote on this motion will be regarded by Bingham as a test vote on beer.

Watson Indicates Fight.

"This is a home loan bill, not a home-brew bill," said Senator James E. Watson, of Indiana, the Republican leader, thus forecasting the argument that is to be made against Mr. Bingham's plan.

Senator Millard Tydings (Democrat), of Maryland, may offer a substitute for the Bingham amendment, one calling for 2.75 per cent beer with a $6-a-barrel tax.

In the House yesterday the Republican wet bloc took steps to challenge the Democrats on that side of the Capitol. Representative Fred Britten (Republican), of Illinois, sought to get an immediate vote on a beer bill, but was ruled out of order by Speaker John N. Garner, the new Democratic vice presidential nominee.

Wet Caucus Called.

Later Britten and Representative Fiorella LaGuardia (Republican), of New York, called a caucus of the wet bloc for this morning. The prospect is that, unless the Senate approves the Bingham rider on the home loan bill, the House will escape a vote on beer at this session.

In the Senate yesterday, Senator Warren W. Barbour (Republican), of New Jersey, asked unanimous consent for consideration of a motion to discharge the judiciary committee from further consideration of his repeal resolution, and thus force a vote on the measure.

The one objection needed to block Barbour's motion was entered by Senator Morris Sheppard (Democrat), Texas, "father" of the eighteenth amendment. Wet Republicans duly noted this and will recall it in the campaign.

Amendment Defeat Expected.

While the Senate vote on the Bingham beer amendment is expected to be close, few politicians at the Capitol expect the amendment to go through. In view of the wet wave that rolled over Chicago recently, however, these politicians are chary about making predictions.

But Senate approval of the Bingham plan would by no means start the breweries. There would still be the House and President Hoover.

Although some Democratic strategists are said to be fearful lest President Hoover's approval of a modification measure deprive them of a beneficial issue for November, there is a wide belief in administration quarters that President Hoover would veto such a bill, even though it carried down with it the home-loan measure he so strongly favors.

On the whole, unless Congress remains in session—and it is now likely that it will finish up this week—the chances are slim that action toward repeal or modification will be taken.

Wets Are Gleeful.

As matters stand, however, the militant wets are gleefully proceeding with the business, as they view it, of putting the remaining drys in both parties "on the spot."

Yesterday Senator Tydings repeatedly urged Senator Bingham to draft a submission plank fashioned after the Chicago Republican plank. Bingham, who led the repeal submission fight at Chicago and lost out to the "straddle" plank, said he would leave that to others.

The debate afforded Senator Henry Ashurst (Democrat), of Arizona, an opportunity to characterize the Republican plank as one "peppered in political propaganda and bias and salted in the tears of political senility." This came when Senator Gore, Oklahoma Democrat, offered a resolution directing the judiciary committee to draft two repeal amendments, one based on each of the party platforms.

"It is not within the literary or clairvoyant powers of any senator to draft an amendment in compliance with the Republican plank," said Ashurst.

Since the conventions Senator George Norris (Republican), of Nebraska, chairman of judiciary committee, has come out for modification, but Bingham admitted in the debate that the task proposed by Gore would be a "terrific" one for the Norris committee. Bingham said that two dry members of a subcommittee of that body have refused to act on repeal proposals. He declared, however, that he expected to get "a solid Democratic vote" for a repeal proposal now awaiting action.

Tydings said he thought Mr. Bingham would get his wish, but insisted on knowing what was to be done about the Republican "literary gem."

The Marylanded persisted in direct questioning of Republican senators until Senator Smoot, of Utah, got to his feet with this dramatic assertion:

"I want the whole world to know that I am a prohibitionist. I'll live it until I die."

When Mr. Tydings pointed out that Mr. Smoot, then, was not in line with the Republican platform, Mr. Smoot shouted:

"I don't care what the platform is. I'm a prohibitionist, not by word of mouth, but by practice. I believe the curse brought into the world by liquor is worse than any other."

G. O. P. Plank Called Political.

"But the fact still remains," Mr. Tydings continued, "that no one arose, and that testifies that the Republican plank was wholly political."

Seantor Barbour, of New Jersey, balked for the day on his repeal effort by Senator Sheppard, spoke of the "courage" shown by the present Senate on other issues. He declared prohibition was as much on the minds of the people as any other question.

Senator Davis, of Pennsylvania, with a beer-taxing bill of his own in his pocket, came back to Washington today with the comment that "there is no chance to get it or any other beer bill through at this time of the session."

Dr. Edwin C. Dinwiddie, executive secretary of the National Prohibition Board of Strategy, announced yesterday that his organization—made up of representatives or 30 or more dry organizations—would meet here July 15.

"It is possible and I think likely," Dinwiddie said, "that we will agree on the campaign at the meeting here. I think we are tending now toward unanimity."

Discovery of Gold Treasure Denied

Official on Cocos Island Discredits Story Pirate Cache Located.

Vancouver, British Columbia, July 5 (A.P.).—Reports received today said treasure hunters on Cocos Island, off the coast of Costa Rica, with the aid of a new metal diviner, have located a spot in the bed of Wafer Creek under which they believe lies the famous Devonshire treasure, buried there by Capt. Graham, of the British warship Devonshire, after that adventurous seaman turned pirate.

Commenting on "exaggerated reports" from various sources telling of the actual discovery of $60,000,000 in treasure, J. G. Turgeon, vice president of the company operating on the island, denied hidden gold had been uncovered.

So far as the Vancouver officers of the company know—and they depend on the rather temperamental wireless set on the island—the diviner has defined a spot 18 by 12 feet in the creek bed. From this place the instrument shows a consistent and continuous reaction.

25-Cent Rise Expected in Oil.

Oklahoma City, July 5 (A.P.).—Cicero I. Murray director and attorney for the oil States advisory committee, tonight predicted present restriction of crude oil output will bring a 25-cent rise in the price of midcontinent crude by August 1.

Osteopathic Session Elects Today.

Detroit, July 5 (A.P.).—Dr. Victor W. Purdy, Milwaukee, Wis., today was nominated to succeed Dr. Arthur W. Beck, Kirksville, Mo., as president of the American Osteopathic Association, holding its thirty-sixth annual convention here. The election is tomorrow.

Girl Olympic Star Wins Divorce.

Reno, Nev., July 5 (A.P.).—Ethel Catherwood McLaren, of Canada, most beautiful athlete in the 1928 Olympic games, was divorced on grounds of nonsupport here today from James Gillan, of Toronto.

COMFORTS PROVIDED VETERANS' FAMILIES

Former Marine in Charge of Shelter; Cots and Bedding Donated.

"The Marines have landed and have the situation well in hand." This famous war-time time slogan of the United States Marine Corps is true again in the case of Private Carl Clayton, late of the Sixth Marines—and of Belleau Wood—now in the B. E. F., who has been placed in charge of the new shelter for women and children of the army at 200 Fourteenth street southwest.

Clayton is engaged in fighting the enemies, dirt, despair, poor sanitation and little food and in organizing the shelter. Twenty-six children and their parents are sheltered there.

After a talk with Clayton yesterday the Woman's Naval Service, which has opened temporary headquarters in the Quray Building, Eighth and G streets northwest, issued an appeal for blankets, other bed clothing, women's and children's clothing in good condition, soap, disinfectant, mops, tooth paste and towels. Items will be distributed through the Salvation Army, directly to the women and children at the shelter.

Through the Woman's Naval Service yesterday 100 Army cots were contributed by a generous friend of the bonus men, as well as enough mosquito netting to keep the flies and mosquitoes out of the former Government building. Practically all of the children and adults had been sleeping on the linoleum-covered floors.

A radio sent by the same friend brought bedtime stories and music out of the ether, much to the delight of the little ones.

Clayton and his wife hitch-hiked from the Ozark Mountains in Missouri.

Surety Firm Must Pay On Losses by Banker

Cincinnati, July 5 (A.P.).—A Federal court jury today found that the Aetna Casualty and Surety Co., Hartford, Conn., must pay a $100,000 bond it issued to the defunct Cosmopolitan Bank and Trust Co. of Cincinnati.

The bond was to guarantee faithful performance of duty by the bank's officers and employes. Witnesses testified the Cosmopolitan lost approximately $450,000 through transactions between Herbert J. Dorger, its cashier, and Amos W. Shafer, former Cincinnati branch manager of H. L. Doherty & Co., New York brokerage concern. Shafer was sentenced to ten years in prison.

Auction of Idle Workers Planned in Los Angeles

Los Angeles, July 5 (A.P.).—The City Park Commission today granted permission to Louis Byrns for the erection of a "slave block" in the Los Angeles plaza as an aid to the unemployed.

Byrns, welfare worker and former auctioneer, said that beginning Thursday and continuing indefinitely he would place candidates for jobs on the block, and auction their services to the highest bidders.

Killings Admitted By Projectionist

Californian Confesses He Shot Man and Then Stabbed Wife.

Los Angeles, Calif., July 5 (A.P.).—Police said tonight that after nearly 24 hours of questioning, Erwin Liner, 45-year-old film projectionist, had confessed the slaying last night of Edwin H. Clarke, 53, and his wife, Mrs. Kendaci Clarke, 55. Mr. and Mrs. Clarke were killed in their home, where Liner had been staying.

Liner admitted, police said, that he shot Clarke through the head and then battered and stabbed Mrs. Clarke to death.

The tragedy was preceded, he declared, by a quarrel in which Clarke accused him of improper attentions to Mrs. Clarke and in which both attacked him. Clarke was a retired official of the New Jersey Bell Telephone Co.

Legion Drive for Jobs Passes Million Mark

New York, July 5 (A.P.).—The American Legion has reached its goal of a million new jobs for the unemployed, the national employment commission announced tonight.

The campaign closed officially on July 1 with a total of 996,302 jobs, and additional returns from the Middle West and the Far West pushed the project over the top. New York State ranked first in the final tabulation, with 79,427 jobs; California second, with 71,608, and Illinois third, with 67,153. Communities active in the campaign numbered 3,177 and the total in cash or pledges for "made work" on State and municipal projects was $51,931,843.

"Merrily We Go to Hell" Author Jailed by Choice

New York, July 5 (A.P.).—Dorothy Fletcher, Santa Monica, Calif., author of "Merrily We Go to Hell," chose jail instead of a $50 traffic fine in the Bronx today because she wanted the experience. "It may help me with my writing," she said.

Patrick Joseph Conway, the complainant, said she dented the fender of his new automobile and sped on without stopping. He pursued her a mile, he said, before he could force her car to the curb and halt it. She pleaded guilty and will spend three days in the Bronx County Jail.

Rockefeller Nears 93d Birthday.

Tarrytown, N. Y., July 5 (A.P.).—John D. Rockefeller, approaching his 93d birthday on Friday, still believes he will live to be one hundred years old.

He told one of his employes that after he returned to his Pocantico Hills estate last week in good health. His 93d year has been a quiet one and he will observe his birthday in the same manner with John D. Rockefeller, jr. and his grandchildren.

Furniture Men See Better Business.

Chicago, July 5 (A.P.).—Three thousand furniture manufacturers and buyers met in Chicago today to transact the major part of their business for the next year and decided "business is better than we thought." Buyers and merchants were registered from 45 States, Canada, the Philippines and Alaska.

MEAT ARRIVES FOR VETERANS

Post Staff Photo.

Above is shown the Ludington plane that landed yesterday at Washington-Hoover Airport with a load of meat for the bonus forces. Members of the commissary crew are unloading the ship. The meat was brought from New York in a plane piloted by Charles Carneal.

DISSENSION FLARES AS BONUS VETERANS MASS AT CAPITOL

Continued from Page 1.

distributed handbills calling for a rump election at the Capitol to displace Waters. As they left the Monument Grounds the radicals were talking for dethronement of Waters.

After listening to attacks by their leaders on governmental agencies and the Red Cross for failure to furnish food and equipment for their stay here, the veterans sang "America" and dispersed in an orderly manner to their billets.

Most of the men had retired when a group of Communists tried to agitate a few of the remaining veterans who stood on the steps of the Capitol. This move was promptly squelched, the attempt being blocked by the veterans police who remained to keep order, and who simply asked the bonus expeditionary forces not to listen to the speaker. They acceded.

Bonus Opponents Booed.

Criticisms of President Hoover and governmental agencies brought bursts of boos from the motley crowd of veterans, and shouts of "Give 'em the other barrel," &c., greeted each denunciation of the opponents of the bonus.

Thunderous cheers greeted the announcement of the defeat by 100,000 votes of Senator Morrison, of North Carolina, who voted against the bonus bill when it was killed by the Senate. They cheered again when leaders reasserted the intention of the army to "dig in" and remain until the bill is passed.

In his denunciation of "dictatorship," Foulkrod urged that the proper way to hold an election is by secret ballot, and inferred that another election should be held. There is every indication that a revolt against Waters is in the offing.

The parade was led by Doak E. Carter, of Cleveland, Ohio, chief of staff of the army. He was clad in infantry officer's coat and breeches, without insignia, and riding boots with spurs. Then followed the decorated men of the Army, bearing aloft an American flag, that once had been gold-fringed, but was almost dark brown with dust.

4,701 Counted in Line.

The flag was tacked to a piece of wood and the men followed on behind. Actual count showed 4,701 veterans in line, as well as 17 women and children. Leaders of the Army claimed there were 16,000 veterans in line. A few thousand did not parade but joined their comrades at the Capitol. On the basis of a census made yesterday police said there are 11,760 veterans in the Capital while the army claims 22,000.

They marched along in sprightly steps, some clad in overalls, others in baggy trousers and soiled shirts, and others in faded olive drab. One woman led a regiment of the men. Several dogs, camp pets, were in line, and a burro was placed in the line at the Capitol.

They were routed to the north of the Capitol and when they reached the Senate Office Building they disbanded and filtered through the grounds to the Senate wing. Chief of Staff Carter spoke to the men and urged an orderly demonstration.

As cheers and boos punctuated the remarks of the veterans' speakers, the Senate continued its course of business, unperturbed by the shouts of the men that occasionally reached the chamber.

Jack Daily, one of the leaders of the army, told the men that "the unemployed people of the country are looking to you for relief. We must begin to act politically. Our institutions must be preserved and it is up to us to avoid revolution and bloodshed."

Other Food Due Today.

The food which arrived last night will be augmented by two truckloads of meat which started last night from New York, donated by the Adams Hat Stores. Waters will appeal in theaters and over the radio in New York for funds to carry on the occupation of the Capital.

Irked because the bonus army parade delayed him an hour and 40 minutes in keeping an appointment at the District Building, Representative Frank L. Bowman charged that the traffic congestion was due to the "inefficiency" of Brig. Gen. Pelham Glassford, chief of police.

An organized medical unit for the bonus expeditionary force was expected to arrive momentarily at the bonus camp from Los Angeles. The advance guard arrived yesterday by airplane, and another group, including four war nurses who served overseas, is on the way. The unit will be established at Camp Marks.

Headquarters of the army last night vigorously denied that Commander in Chief Waters had paid any money for the plane flight to New York to obtain funds and food for the army. The plane was offered by a commercial company, headquarters said.

HOOVER AND CONGRESSIONAL CHIEFS CONFER ON RELIEF

Continued from Page 1.

newspapermen as he left the White House he would inform the House today that "the President will not approve this bill." He added that today's conference would seek a compromise in final form.

Senator Watson was almost explosive in his statement that no final agreement had been reached, but was hopeful that today's session would produce accord so that Congress might not have again to postpone adjournment this week-end.

Besides the Democratic and Republican leaders in both Houses, President Hoover invited Secretary Mills and Eugene Meyer, chairman of the Reconstruction Finance Corporation, to participate in the compromise conference. Jesse H. Jones and Wilson McCarthy also were present as representatives of the R. F. C. board.

Senators present for the discussion were Robinson, Wagner, Hardison and Glass, Democrats, and Watson, Reed, McNary and Norbeck, Republicans. From the House came Garner, Crisp, Collier and Rainey, Democrats, and Snell, Hawley, Treadway and Bacharach, Republicans.

Senator Brookhart, a member of the Senate conference on the disputed measure, also was invited, but was unable to attend the White House meeting.

Dole-Loan Objection.

The principal emphasis in the President's statement of his objections to the dole-loan plan centered last night on the provision of the bill to throw open the doors of the Reconstruction Finance Corporation to every sort of loan, both to individuals and corporations, without regard to the prospective ability of the applicant to handle the advance on a repayment basis.

Although no official word came from the conference room, the President is understood to have characterized this provision bluntly as an indirect dole and to have suggested that if the Democratic members of the House wished to sponsor a Federal dole they should advance that project by its real name.

On the Democratic side there is a strong disinclination to abandon the Garner measure in any of its vital terms now that the author of the bill stands as the party's vice presidential nominee. It is for this reason that it was deemed necessary to continue the compromise negotiations today through a subcommittee, which would not include Mr. Garner, but still would give voice to Senator Wagner, the coauthor of the bill.

Genial Atmosphere.

On the Republican side last night there appeared to be a general disposition to avoid any action which might be interpreted as an affront to Speaker Garner, and it was this genial atmosphere that gave birth to the plan tentatively accepted to work out the present bill with a first eye on relief rather than the necessities of presidential and vice presidential politics.

If today's White House conference nets a substantial agreement on principles, the relief bill can be whipped into final form for presentation to the House tomorrow and passed on for the President's signature before the end of the week. In that event Congress might adjourn Saturday. The Home Loan Bank bill, now before the Senate, and the Army appropriation bill are the only items of essential legislation to be completed. Both have been forced behind the Wagner-Garner bill for legislative leverage.

Widow of Former Governor Dies.

Chicago, July 5 (A.P.).—Mrs. Elsie J. Richards, 83, widow of former Gov. De Forest Richards, of Wyoming, died today of heart disease at the home of her daughter, Mrs. Bartlett Richards.

FREE SERVICE ON YOUR PETRO-NOKOL OIL BURNER Old or New AUTOMATIC HEATING CORP. 1719 CONN AVE. NOrth 0627

NEW TRIAL GRANTED IN KILLING OF FAMILY

Euel Lee, Sentenced to Be Hanged, Wins Appeal on Jury Challenge.

Annapolis, Md., July 5 (A.P.).—A Negro, convicted of murder and sentenced to be hanged, was granted a new trial by the Maryland Court of Appeals today because Negroes are excluded from jury duty.

In its unanimous opinion, the court held that the Baltimore County Court throughout the past 26 years showed "an established practice, or system, in which no opening is left for members of the Negro race to obtain places on juries, and that this amounts to exclusion in the constitutional sense."

The Negro, Euel Lee, was charged with killing Green K. Davis, an Eastern Shore farmer, Mrs. Davis and their two daughters, after Davis had discharged him.

The Court of Appeals found no fault with the trial of the case other than inability of Negroes to qualify for jury duty. Chief Judge Carroll T. Bond, who wrote the opinion, said:

"There is no question of error or lack of fairness in the trial by the jury as ultimately formed."

However, on the point on which the new trial was granted, he said:

"The evidence with the long unbroken absence of Negroes from the juries selected, seems to show an established practice, confining selections to white men as effectually as if such a restriction were prescribed by statute."

While Negroes have been denied jury duty in many counties of Maryland, it is not uncommon for them to be summoned for duty in Baltimore.

Lee's attorneys were retained for him by the international labor defense.

Banker's Daughter Sued By Wife for Alienation

Los Angeles, Calif., July 5 (A.P.).—Mrs. Clara L. Bates, wife of George C. Bates, a retired banker of Columbus, Ga., today filed a $200,000 alienation of affections suit against Hallam Burr, motion picture actor, and his wife, Elizabeth. Mr. Burr is known on the screen as Hallam Cooley. Mrs. Burr is Bates' daughter by a prior marriage.

The complaint said Mrs. Burr threatened to commit suicide unless her father separated from his second wife, and the actor and his wife are accused of breaking up Mrs. Bates' home.

Pollard to Support Democratic Ticket

Richmond, Va., July 5 (A.P.).—Dismissing the Democratic repeal plank with the assertion that no matter which party is victorious in November, the prohibition question will have to be resubmitted to the States for final decision, Gov. Pollard today announced he will devote his hearty support of the Democratic ticket, and the platform plans for a "fair deal to all classes," and the "restoration of the country to the degree of prosperity which is our rightful heritage."

Lenz Quits Bridge Group In Row Over Culbertson

New York, July 5 (A.P.).—Sidney S. Lenz, the bridge expert, today announced his resignation from Bridge Headquarters, Inc., sponsor of the "official" bidding of contract.

Lenz resigned, it was learned, because of the recent settling of hostilities between Bridge Headquarters and the organization of Ely Culbertson, and what he termed "the impending indorsement of the Culbertson system of play by the 'official' group."

FILM TIME TABLES

Feature pictures are presented on the following schedules at the theaters named:

Palace—"Scarface," at 11:15, a. m., 1:30, 3:25, 5:30, 7:35 and 9:40 p. m.

Earle—"Week-End Marriage," at 11:45 a. m., 2:10, 4:40, 7:30 and 10:15 p. m. Stage shows with Jack Mulhall in person at 1:10, 3:40, 6:30 and 9:10 p. m.

Loew's Fox—"Unashamed," at 11:10 a. m., 1:55, 4:20, 7:05 and 9:50 p. m. Stage shows, with Vaughn De Leath, in person, at 1:05, 3:90, 6:15 and 9 p. m.

Metropolitan—"Hollywood Speaks," at 11:18 a. m., 1:03, 2:48, 4:33, 6:18, 8:03 and 9:50 p. m.

Columbia—"Fast Companions," at 12:15, 2:10, 4:05, 6, 7:55 and 9:50 p. m.

RKO-Keith's—"What Price Hollywood," at 11 a. m., 12:41, 2:22, 4:03, 5:53, 7:43 and 9:33 p. m.

Tivoli—"New Morals for Old," at 2:05, 4, 5:50, 7:45 and 9:35 p. m.

Ambassador—"Society Girl," at 6:15, 7:55 and 9:40 p. m.

AMUSEMENTS

NOW!! The Cruelty of Headlines!...

She paid the price of fame to a public that wanted its pound of flesh!

Constance BENNETT

rips the veil from the world behind the screen in

"WHAT PRICE HOLLYWOOD"

with LOWELL SHERMAN NEIL HAMILTON GREGORY RATOFF

Directed by George Cukor. David O. Selznick, Executive Producer

KEITH'S 15c

Loew's FOX

NOW Painted, but... "UNASHAMED"

with HELEN TWELVETREES ROBERT YOUNG—LEWIS STONE

Stage VAUGHN De LEATH in person

Screen "HELL'S BELLES" Screen "ALMOST MARRIED"

PHIL LAMPKIN'S "AMERICAN FANTASY OVERTURE" CONCERTO from MONTENEGRO in person with LUCILLE EDDY

Loew's PALACE

NOW A WHITE-HOT THUNDERBOLT FROM HELL AND HOLLYWOOD!

"SCARFACE"

PAUL MUNI KAREN MORLEY-ANN DVORAK BORIS KARLOFF

Screen "Rebecca of Sunnybrook Farm" AN HONEST ENDEAVOR TO GIVE THE PUBLIC A TRUE PICTURE OF THE TERRIFYING SECRET POWER BEHIND THE GANGSTER AND RACKET

Loew's COLUMBIA

NOW BUBBLING COMEDY OF YOUTH! "FAST COMPANIONS"

with MAUREEN O'SULLIVAN JAMES GLEASON TOM BROWN

25¢ ILP.M. to 6 P.M. 40¢ Evenings & Sundays 25¢ MATINEE PRICES PREVAIL

SHOP ANGEL

Warner EARLE Bway

LAST 2 DAYS FAITH BALDWIN'S Week-End MARRIAGE

WARNERBASE HIT WITH LORETTA YOUNG

ON STAGE JACK MULHALL IN PERSON GEORGE DEWEY WASHINGTON OTHER ACTS

JAMES CAGNEY in WINNER TAKE ALL

FRIDAY Al Frahan

25c To 1 P. M.

LAST 2 DAYS HOLLYWOOD LAID BARE BEFORE YOU!

HOLLYWOOD SPEAKS

A COLUMBIA PICTURE WITH GENEVIEVE TOBIN

STARTS FRIDAY TWO SMASHING THRILLS 1-Zane Grey (Himself) South Sea Adventure 2-"BROKEN WINGS" 25c to 1 P.M.

METROPOLITAN

AFTER YOUR SWIM TODAY AT BIG FREE ADMISSION GLEN ECHO AMUSEMENT PARK REMAIN FOR DANCE STUNTS

SCHOOLS AND COLLEGES

REDUCED SUMMER RATES

It's easy to learn any modern language by our conversational method. Private or class instruction. 34th year. Present this advertisement for free trial lesson.

Berlitz School of Languages 1115 Connecticut Ave. Tel. Sterling 9789

ABC Oil Burner

Gas the comfort and convenience now. Small down payment, nothing more until next fall.

ABC OIL BURNER & ENG. CO., INC. 1322 B Street N.W. Phone National 2113-4-5-6-7

COOL! INVIGORATING! SWIM 50

Swimming Instruction by LILLIAN CANNON SIX LESSONS $5.00 (Includes swim charge)

Men and Women Daily

AMBASSADOR HOTEL POOL 14th and K NA. 8510

COOLING

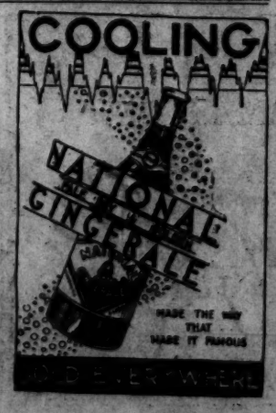

MADE THE WAY THAT MADE IT FAMOUS

POST WANT ADS PAY

The Washington Post.

WEDNESDAY JULY 6, 1932 SPORTS

DICKEY INDEFINITELY SUSPENDED BY LEAGUE HEAD

This MORNING with SHIRLEY L. POVICH

SIXTEEN THOUSAND baseball fans who sat in on the Nats-Yankees embroglio Sunday saw something that 72,000 fight fans paid for in vain at Long Island City two weeks ago, when Sharkey and Schmeling waltzed to the $450,000 tune of the turnstiles.

But the unfortunate habit of belligerent Bill Dickey, who leads with his right, may write a new chapter into the baseball records, which already show pennants lost on wild pitches, "Merkle" plays and sundry other untoward incidents. If the Yankees stumble in their chase for the American League bunting, it may well be because Dickey aimed a punch well but not wisely.

The bellicose Mr. Dickey, who showed rare courage in sloughing Carl Reynolds when the Nats' outfielder was not aware of his presence, was, at that writing, a particularly valuable member of the New York cast, but it is barely possible that he punched the New York club out of the pennant race.

◆

Dickey was one of the few who were carrying the New York team along at an almost unstopable pace, what with Babe Ruth and Lou Gehrig having fallen down on their slugging duties. Dickey's .332 average had much to do with boosting the Yanks to their present high station.

◆

Unless justice miscarries, and President Harridge's preliminary action in suspending Dickey indefinitely indicates that it will not, the Yanks will be minus the services of Dickey for at least six weeks, the time that Reynolds will require to recover from the broken jaw that he incurred when the New York catcher detected the excellent opportunity to lead with his right at a time when Reynolds was otherwise preoccupied and had no chance to defend himself.

Arndt Jorgens, Dickey's understudy is just a Jersey City catcher. He's no Dickey, either behind the plate or with a bat and his paws, and when a couple of Yanks are champing on base waiting for one of Dickey's lengthy wallops, Manager Joe McCarthy, perhaps, can reflect that Dickey's brief moment of revenge wasn't exactly worth the consequences.

The home run that Ruth hit on Sunday was his first in eleven days. Gehrig's hitting has been sadly off color. The Yankees owe their present high standing to the work of fellows like Dickey, Lazzeri and Combs.

◆

The Nats did the American League race a distinct service by slapping the Yankees down twice in the twin bill Monday. The Athletics now are but seven and a half games behind, in a virtual tie with the Tigers. The Nats also show signs of awakening. Three of their last four games have been lost by the Yankees, who show distinct signs of hitting a slump. Dickey's absence is not calculated to help them regain an even keel.

With the invasion of the Cleveland Indians today, the Nats are face to face with another personal enemy. Earl Averill, Cleveland outfielder, who has been writing for a syndicate has consigned the Nats to the second division with the notation that the Washington hurlers are just a bunch of "batting practice" pitchers. He'll probably get a look at a lot of pitches that will be high and inside during the current five-game series.

Shikat Slams Wilson in 27 Minutes

McCready, Komar, Kley Are Victors at Bolling.

Hagen in "Iron Man" Stunt Gets a Draw and a Loss.

By BOB CONSIDINE.

BOLLING FIELD'S Little Theater of Rassling reopened for the summer season last night with a very fine assortment of ham actors and good rasslers on the skit, which was a dramatization of a paraphrase from the Spanish Inquisition and Billy Watson's Beef Trust.

The leading man, Richard Shikat, was not received very well by the crowd of about 1,000, but the patrons threw nothing more tangible than taunts at him as he put the bee on Doc Wilson in 27 minutes. Shikat, giving one of the few sincere performances on the program, was miles better with one arm than Wilson was with all of his faculties. How they stretched it out 27 minutes, and still maintained a measure of interest, is still another problem to beset a harried mankind.

Shikat Starts To Work.

Shikat went immediately to work on Wilson's legs and soon had them tied in a knot, when they never quite unwound. Doc did his customary "resurrections," wherein he plays dead and then unleashes a flying butt, but Shikat did not take many of them cleanly. Wilson rolled out of the ring near the end, and bounced pretty hard on the cement floor around the dismally lighted ring. Shikat easily dumped him when he climbed back.

Fritz Kley, singing an obscure part in this elephant opera, did his usual show-stopping act, made possible through an Almighty who bestowed upon this horny-eared German one of the most supple torsos to be found outside of a hot-water bottle factory. Kley threw George Hagen in 18 minutes of old-time shimmy dancing high kicking and Race Street Burlesque.

It was Hagen's second appearance of the night, for he appeared to do battle with Kley still begrimed from a 30-minute draw match with Scotty McDougal. Kley was supposed to be assisted by George Manich, but Muggsy Morris, the excellent umpire the Bolling Field people won in a turkey raffle, announced that Manich just telephoned that he had been in an auto accident and would not be able to appear. The ovation which greeted this announcement was one of the most amusing incidents the local mat world has ever witnessed.

McCready Sluggish But Wins.

Earl McCready, who ate two and a half watermelons the night he rassled Shikat under Joe Turner's baton nearly a month ago, was still a bit sluggish in his match with Mattress Kirilenko, but he managed to win in 25 minutes. Bull Komar beat Mike Romano in sixteen minutes in the opener.

The crowd was not all that the promoters had figured on. In the audience I recognized all the ranking deadheads in Washington, and it is little wonder that a wag leaned over his chair and exclaimed, "Whew! What would happen if a fire broke out with all this 'paper' in the house?"

NOTICE, BETHESDA.

Manager Best, of the Bethesda A. C., is requested to telephone H. R. Keefer, manager of the Gaithersburg nine, tonight before 7 o'clock. Keefer may be reached at Gaithersburg 201-J.

Favorites Continue to Win In District Tennis Tourney

Muehleisen Defeats Hunt in Straight Sets; O'Neill Ousted by Mitchell, While Robinson Eliminates Gravem, Dark Horse.

BITTER tennis playing, with pairs so evenly matched that marathon matches were the rule rather than the exception, marked the continuation of the District of Columbia's forty-fifth annual tournament yesterday at Wardman Park Hotel.

There were no great tragedies among the seeded players as the field moved into the quarter final round. Dolf Muehleisen, first seeded player, and about the best netman who has participated in the District tournament in ten years, put out Washington's tennis sensation, young Gilbert Hunt, in straight sets, 6—2, 6—3, but the match produced fine rallies and Muehleisen found himself faced with a capable foe.

In one of the bitterest clashes the reigning dark horse of the tournament, Axel Gravem, a Second Ten man in 1918, was put out by Lieut. Stanley K. Robinson, champion of the United States Army, 12—10, 6—8, 9—7, one of the greatest struggles ever seen here in local competition. Added to these scores were stunning rallies, thrilling charges to the net, resounding overheads, and Gravem's "bounce-back" shots, which were beautifully played by Robinson, who rammed many of these specialties for placements.

Gravem led 5—2 in the third set, but Robinson, playing his best tennis in the fading light of the afternoon, battered through to win.

Not far behind was the match in which Gene Hermann beat Frank Shore, 6—3, 6—8, 8—6. Hermann held eight match points at 5—4 in the second set.

Dooly Mitchell had real trouble with Maurice O'Neill, the veteran Irish chopstroker, who put out Clarence Charest Sunday. O'Neill skidded his shots into Mitchell's courts with fine steadiness and now and then real speed. Mitchell squeezed through

Continued on Page 12, Column 8.

Revenge Aim Of Schwartz Tonight

Baltimorean Confident of Beating Landers at Laurel.

Pits Clever Left Hand Against Hard Right of Norfolk Boxer.

By JACK ESPEY.

DETERMINED to win by a wide margin to prove an earlier defeat undeserved, Benny Schwartz, veteran Baltimore bantamweight, for the second time in two months will shoot his fistic fire tonight against Billy Landers, blond Norfolk buzz-saw, in Twin-City Arena. The bout, scheduled for eight rounds, features a 32-round program which opens at 8:30 o'clock.

Schwartz yesterday exuded confidence and, with the ever-ready verbal assistance of his manager, Goldie Ahearn, all but achieved his goal without striking a blow.

"We're gonna show the Washington public," chorused Benny and Goldie, "that Landers wasn't entitled to the decision last May in Portner's Arena. We're gonna beat that Landers so bad this time there won't be any room for doubt. All we ask is an even break as far as the officiating is concerned, and we'll do the rest. As long as the Maryland commission has charge, we expect to find judges who know the difference between a left hook and a drop kick, which is something some of the fellows who judge around here don't know."

Schwartz to Rely On Left Hand.

The left hook referred to by Schwartz & Co. is particularly relevant in the matter. Benny relies largely on his life-hand to pile up points. The little Baltimorean is a past master at the art of jabbing and hooking with the southpaw flipper. He proved this when he met Landers before, but the Norfolk boy's hard right-hand punching won the favor of Referee Charlie Short.

In all probability, the issue again will be decided on the relative merits of Schwartz's left and Landers' right. If Benny keeps his left in Billy's face and stomach, meanwhile avoiding Landers' haymaking right, the customers likely will see Benny's paw raised in victory. But if Landers connects solidly with his potent orthodox mitt, a quick finish with Schwartz on the floor is likely to result.

Both fighters are reported in the best of condition, Schwartz weighing about 119 and Landers close to 117.

Antonelli-Bruno in Return Bout.

Another return bout brings together Nick Antonelli, Mohawk Club featherweight, and Joe Bruno, Baltimore crowd-pleaser, who hook up in the eight-round semifinal. Antonelli is out to reverse an earlier decision taken by Bruno at Portsmouth, Va. This has the earmarks of a knock-down, drag-out affair.

Charley Thompson, Baltimore junior welterweight, who has defeated Sailor McKenna and Patsy Lewis and had Pete DeAngeles on the floor, tangles with Jimmy Moran, of Norfolk, over six rounds, while Billy Essinger, Washington's hard-hitting lightweight, meets K. O. Kelly, of Philadelphia, at the same distance. Billy Hooe, Mohawk Club junior welter, and Wildcat Izzy, of Baltimore, collide in the four-round opener.

Ladies escorted will be admitted free. Bus transportation will be operated on a 5-minute schedule from the Annapolis Hotel, starting at 7 p.m.

BOXING BITS' SELECTIONS — Schwartz to beat Landers, Bruno to beat Antonelli, Thompson to beat Moran, Essinger to beat Kelly, and Hooe to beat Izzy. (Batting .733).

New York Catcher Also Facing Fine By Harridge for Attacking Reynolds; Nats Begin Series With Indians Today

Thomas to Oppose Harder as West's Invasion Starts.

Nats See Fine Chance to Gain on Weakened Yankees.

By FRANK H. YOUNG.

ALL pepped up over their double victory over the Yankees Monday, the Nationals this afternoon open their second home stand against the Western clubs and have high hopes of making up some of the ground they lost last week in New York and Philadelphia. Cleveland will be the first team to show here, with Alphonse (Tommy) Thomas and Mel Harder expected to do the hurling for their respective teams today.

The absence of Outfielder Carl Reynolds, who faces a recuperation period of six weeks, more or less, as a result of the broke jaw he received at the hands of Catcher Bill Dickey, of the Yankees, in the first game of the Independence Day double header, comes as quite a blow to the home team. Although he had not been hitting consistently, he had managed to keep his record right around the .300 mark and stands fourth in driving in runs.

Rice and Harris to Play Outfield.

Then again, the Nationals have but two extra outfielders—Sam Rice and Dave Harris—and both of them will have to be used in view of the fact that Sam West is still nursing some shoulder bruises received in a collision with the fence in Philadelphia last week. West could be used in a pinch, but still is stiff and sore and in no condition to put up his normal game.

These handicaps do not appear to be worrying the Nats any. Considering that the Boston Red Sox made the league-leading Yankees give all they had to break even in Boston last week-end and their sorry showing here Monday, Manager Walter Johnson and his charges predict that the New Yorkers have "cracked" and will not hold the fast pace which enabled them to forge way out in front some time back.

As a matter of fact, the Nats are not alone in their opinion regarding the Yankees slipping, as several of the Gotham scribes here with the team voiced the same sentiments. Both Ruth and Gehrig seem to have lost their home-run range, the Babe's four-bagger here in Monday's second game being only his second in eleven games, or since June 11, while neither has been coming through in the pinches as of yore. Neither has the pitching been as good of late as earlier in the season, the New York writers declared.

Yankees to Miss Dickey.

Add to these shortcomings, the absence of Catcher Dickey, who has been indefinitely suspended for his cowardly attack on Reynolds here Monday, and the Yankees appear to be somewhat up against it. Dickey is hitting at a .332 clip and his stick did much to carry the team to the top. And, besides, his fielding ability also will be missed as Jorgens, his understudy, is way below the regular in class.

Third Baseman Ossie Bluege is not likely to play today, which means that Wes Kingdon will be on the job again. Considering the fact that the latter has never played third, being a shortstop and second baseman, his work has been good. Seeing him playing pretty far back, the Yanks took to bunting on him Monday, but Manager Johnson guarantees that he will not be out of position today.

Pitcher Fred Marberry, Infielder Buddy Myer, Outfielder Sam West and Coach Al Schacht represented the Nationals yesterday at a luncheon given by the "Sam Rice Day" committee. Following the "eats," plans for making July 19, the date decided upon, a success, were discussed. Among other things considered was a plan to have members of the Washington Team, assisted by the local sport writers, to give daily five-minute radio talks between now and the day of the game.

WILLIAM HARRIDGE.

League Head Probing Full Report of Umpires.

Both Nats and Yanks Hard Hit by Loss of Star Players.

CHICAGO, July 5 (A.P.).—Manager Joe McCarthy and his pennant-bound New York Yankees will have to struggle along indefinitely without their hard-hitting catcher, Bill Dickey.

Dickey was placed on the indefinite suspension list today by President Will Harridge of the American League for landing a jaw-breaking punch on Carl Reynolds, Washington outfielder, in the first game of yesterday's doubleheader between the Yanks and Nats.

President Harridge refused to discuss the suspension, but it was believed that Dickey would be kept out of the game at least until Reynolds recovered sufficiently to play again—possibly six weeks. A heavy fine also may be levied on him as soon as the American League president fully digests the umpires' report of the incident.

Dickey Recently Injured.

Baseball men familiar with the physical make-up of Dickey and Reynolds today called attention to the fact that Dickey only recently returned to the line-up after an injury and was enraged when Reynolds came in standing up, a tactic dangerous to a catcher. On the other hand, they explained that Reynolds suffered from weak ankles and that he had been warned to slide into bases as little as possible.

An examination revealed that Reynolds' jaw had been fractured by the blow. President Clark Griffith, of the Washington Club, demanded in a wire to President Harridge that Dickey be suspended at least until Reynolds was able to return to active duty.

Both Nats and Yanks Are Hard Hit.

Both the Nats and Yankees undoubtedly will suffer considerably from the loss of Reynolds and Dickey. The New York catcher has been one of the big spots in the Yankee drive to the pennant, catching brilliantly and batting at a .332 clip. Reynolds, obtained from the White Sox in one of the big winter deals, also was invaluable to Washington with his hitting and fielding ability.

POLO TROPHY WON, 12-8, BY CAVALRY

Beat War Whites in Final Contest for Argentine Cup.

By RICHARD S. TENNYSON.

THIRD CAVALRY YELLOWS won a hectic polo match from the War Whites yesterday on the Potomac Park oval to gain possession of the Argentine Cup. The victors had a two-goal handicap but did not need it, the score being 12 to 8. The Whites won the cup last year.

Capt. Truscott and Lieut. Noble were the main factors in the Cavalry conquest. The former scored five goals and Lieut. Noble gave a fine exhibition at back in defensive play, besides marking up three scores.

From start to finish the game was a scene of mad galloping and wild shots at the uprights, although eighteen goals rolled off the mallets of the two teams, attesting a large degree of accuracy also.

Capt. Truscott Starts Scoring.

Capt. Truscott opened the scoring in the first period with a neat drive and his success was closely followed by a tally by Maj. Devera. Near the end of the period Truscott again scored after a hard ride half the length of the field.

Early in the second period Capt. Smith hoisted a long drive past midfield and followed up to dribble the sphere through the White uprights. The Whites staged a strong offensive at this juncture.

The third chukker was a parade for Maj. Eager. In rapid succession he scored three goals, one of which was a sensational shot from 40 yards out.

Upon the resumption of play after the half-time rest, Cavalry duplicated the Whites' performance in the third of scoring four goals. Truscott started the orgy with his specialty, a back-hand angle drive through the uprights. Noble and Smith then scored in order, and near the end of the period Truscott converted a free drive from the 40-yard mark into a score.

In the fifth, Truscott made the only goal on an easy tap, and in the final period the Whites rallied and scored twice.

After the game Senor Adolfo J. de Urquiza, first secretary of the Argentine Embassy, presented the winners with the Argentine Cup and each of the individual players received smaller trophies from the secretary. The War Blue players also received trophies for their victory in the consolation match Saturday.

Whites.	Position.	Yellows.
Maj. Eager	1	Lieut. Bennett
Lieut. Rogers	2	Capt. Smith
Maj. Patton	3	Capt. Truscott
Maj. Devera	Back	Lieut. Noble

War Department Whites 0 1 0 4 0 1 2—8
*Third Cavalry Yellows 2 2 2 1 4 1 0—12

*Third Cavalry had 2-goal handicap.

Five Leading Hitters

AMERICAN LEAGUE.

	G.	AB.	R.	H.	Ave.
Foxx, Phila.	74	279	76	106	.380
Walker, Det.	58	213	33	74	.347
Averill, Cleve.	73	301	54	101	.336
Gehrig, N. Y.	73	287	68	96	.334
Lazzeri, N. Y.	67	246	34	78	.325

NATIONAL LEAGUE.

	G.	AB.	R.	H.	Ave.
P. Waner, Pitt.	67	282	55	108	.383
Hurst, Phila.	77	305	57	109	.369
Klein, Phila.	77	329	88	121	.368
Lombardi, Cin.	57	207	33	76	.367
O'Doul, Bklyn.	67	277	52	95	.343

Minor League Results

INTERNATIONAL LEAGUE.
Newark, 5-5; Jersey City, 3-0.
Toronto, 3; Rochester, 1.
Montreal, 6; Buffalo, 2.
Others not scheduled.

AMERICAN ASSOCIATION.
No games scheduled.

SOUTHERN ASSOCIATION.
Knoxville, 3-0; Chattanooga, 1-4.
New Orleans, 3; Birmingham, 4.
Nashville, 7; Atlanta, 6.
Only games scheduled.

EASTERN LEAGUE.
Norfolk, 4; Richmond, 1.
Albany, 13-4; Springfield, 8-8.
Only games scheduled.

TEXAS LEAGUE.
San Antonio, 5; Beaumont, 4.
Tyler, 3; Longview, 1.
San Antonio, 5; Beaumont, 4.
Tyler, 5; Longview, 1.

AUTOMOBILES
At WESCHLER'S
Auto Auction
920 H St. N. W.
TODAY
10 A. M.

YANKS NOT IN YET BY MILE, SAYS MACK

Pilot of A's Sees His Team "Moving Up From Now On."

PHILADELPHIA, July 5 (A.P.).—Connie Mack doesn't take much stock in that old baseball proverb about the team in first place on July 4 being the winner, for he declared today he looks for the law of averages and better pitching to pull the Athletics out of their slump.

Despite the fact that his team is 7½ games behind, the lean patriarch of the former world champions is not dismayed.

"Anything is liable to happen in the last half of the race," he said. "I think we will be moving upward from now on. Once every season a good team strikes a slump—a lot of accidents and general hard luck. I would like to point out that the A's have had more than their share. From now on the law of averages should favor us."

Mack Looks for Better Pitching.

However, Connie hopes that a better brand of pitching will do a lot to bolster any assistance that natural laws may afford.

"Our boys have gotten rid of some wild heaving," he continued. "Earnshaw is ready and I expect Grove to be in action this week, but he will pitch only if he has entirely recovered. I like Tony Freitas. He knows how to pitch and gives the best in him.

"The Yankees have not won this pennant by a mile. They are in for a stiff race from a team that has finally found itself."

Garibaldi Favored To Toss Grobmeier

Conqueror of Dusek Likely to Win Feature at Park Tomorrow.

Washington's second glimpse of the revamped and relentless Gino Garibaldi, former Illinois miner, will be had tomorrow night at Griffith Stadium when he tackles—and is expected to subdue—Washington fair-haired man of the mat, Fred Grobmeier.

Garibaldi thoroughly established himself last week when he beat Rudy Dusek in a match which remains about the best ever seen here in a wrestling ring. Much of the entertainment occurred outside the ring, too, for that is where the match was won, with Dusek half conscious and prone on the infield.

Garibaldi seems to have everything a modern wrestler needs. He is colorful enough to suit most tastes, has a perfectly proportioned body, is amazingly fast for a man of 210 and he can lay the elbow jabs in with the best of them. Last week he secured a cradle rock on Rudy Dusek even more potent than Rudy's cradle, which is famed far and wide. This week, to show his general all-around ability, he probably will toss Grobmeier with a figure four scissors—Grobmeier's own.

Grobmeier has never been thrown by any one besides Londos and Lewis in recent years.

Devens Loses in Debut As Orioles Beat Yanks

Baltimore, July 5 (A.P.).—Twelve hits for seven runs in five innings drove Charles Devens, New York Yankee pitcher, making his debut, from the mound today in an exhibition game with the Baltimore Orioles of the International League. Baltimore won the game, 9 to 2.

Buzz Arlett, Oriole giant left fielder, who has made 41 runs in the International League so far this season, hit for the circuit in the third inning with none on.

New York (AL)	001	000	010—2
Baltimore (IL)	101	322	00x—9

Devens, Rhodes and Perkins; Melton and Mattox.

Burke, Georgetown Hurdle Star, Breaks Olympic 400-Meter Mark

BERKELEY, Calif., July 5 (A.P.).—Victor Burke, Georgetown University hurdle star, won his 400-meter heat in the post I. C. A. A. A. A. Olympic tryouts in Edwards Stadium here today in 53.2 seconds, clipping two-tenths of a second off the Olympic games record of 53 2-5 seconds, set in 1928 by Lord Burghley, British star.

The world record is held by the American, P. Morgan Taylor, at 52 seconds flat.

Burke, holder of the National A. A. U. 440 hurdle title, by virtue of his performance becomes eligible for the final American trials at Palo Alto July 15 and 16.

Second best time was made by Joe Healey, of New York University. Healey won the second heat in 54.2 seconds.

Today's trials were restricted to Olympic events not in the regular I. C. 4-A program, which was concluded Saturday.

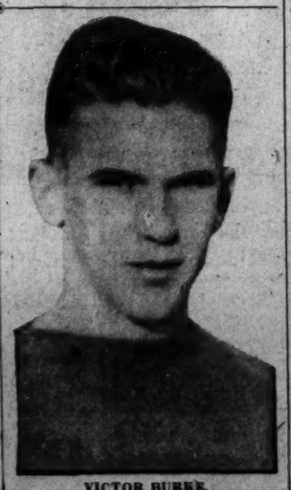

VICTOR BURKE.

PIRATES NOSE OUT GIANTS BY 4 TO 3

Add to League Lead as Swift Bests Walker on Hill.

PITTSBURGH, July 5 (A.P.).—The Pirates, gathering class and confidence with each new day at the head of the National League race, fought ten innings today to beat out the New York Giants, 4 to 3, in the first of a six-game series.

Bill Swift, youthful right-hander, not only went the route to best Bill Walker in a fine mound duel, but delivered the winning run with a single after two were out in the tenth. It was Swift's seventh victory against three defeats.

The victory placed the Pirates two full games ahead of the second place Boston Braves, who were idle.

New York.	AB	H	O	A	Pittsburgh.	AB	H	O	A
Critz,2b	5	1	3	3	L.Waner,cf	5	1	3	0
J.Moore,lf	4	1	2	0	P.Waner,rf	4	1	1	0
L'afrom,3b	4	1	0	0	Vaughan,ss	5	1	4	2
Terry,1b	4	1	5	1	Traynor,3b	3	2	2	2
Ott,rf	4	1	5	0	Barbee,lf	5	1	5	0
Hogan,c	3	2	8	0	Suhr,1b	5	1	6	0
Mills,cf	3	0	3	0	Piet,2b	4	0	1	6
Allen,cf	3	0	4	0	Grace,c	5	2	6	1
*Lesh	1	0	0	0	Swift,p	5	2	0	2
O'Farrell,c	0	0	0	0					
E.Moore,ss	4	2	1	3	Totals	41	13	30	9
Walker,p	4	0	1	3					

Totals 36 9 29 8
*Batted for Allen in the ninth.
New York ..... 1 0 0 0 0 0 1 0 0—2
Pittsburgh ..... 0 0 0 0 1 0 0 0 1—4

Runs—P. Waner, Traynor, Suhr, Piet, Critz, J. Moore. Ott. Error—P. Waner. Runs batted in—Terry, Vaughan, Swift (2), Hogan, Barbee, Lindstrom. Two-base hits—P. Waner, Hogan, Critz. Three-base hits—Vaughan, Ott, Traynor. Stolen base—P. Waner. Sacrifice—Piet. Double plays—Suhr to Vaughan to Suhr; Traynor to Piet. Left on bases—New York, 4; Pittsburgh, 12. First base on balls—Off Walker, 3; off Swift, 1. Struck out—By Swift, 5; by Walker, 4. Umpires—Quigley, Donnelly, Rigler and Moran. Time of game—2 hours 9 minutes.

Reds Trounce Cards.

Cincinnati.	AB	H	O	A	St. Louis.	AB	H	O	A
Crabtree,cf	6	3	3	0	Flowers,2b	5	1	0	3
High,3b	4	2	0	2	Orsatti,cf	4	0	2	0
Hendr'k,lf	4	0	4	0	Frisch,2b	3	2	2	6
Herman,rf	5	2	4	0	*Reese	1	0	0	0
O'tham,2b	5	1	1	3	Collins,1b	4	0	11	0
Lombardi,c	3	3	5	0	Watkins,lf	4	1	2	0
Roettger,lf	5	0	1	0	Blades,rf	4	1	4	0
Du'cher,ss	4	2	3	1	Mancuso,c	4	1	1	1
Lucas,p	3	2	0	1	Gelbert,ss	4	1	3	5
					Lindsey,p	0	0	0	0
Totals	41	15	27	7	Derringer,p	2	0	0	0
					Stout,p	1	0	0	0
					Totals	36	10	27	14

*Batted for Derringer in the seventh.
Cincinnati ..... 7 0 0 0 3 1 0 0 1—12
St. Louis ..... 0 0 2 1 0 0 0 1 —4

Runs—Crabtree, High, Herman (2), Grantham, Lombardi (2), Roettger, Durocher (2), Lucas (2), Frisch, Blades, Gelbert, Derringer. Error—Durocher. Watkins, Gelbert. Runs batted in—Herman (3), Lombardi (2), Crabtree (2), High (2), Flowers, Blades, Lucas (2), Gelbert. Two-base hits—Flowers, Frisch, Blades, Durocher, Reese. Manciuso. Home runs—Herman, Lombardi. Sacrifices—Hendrick, Reese. Double play—Grantham to Durocher. Left on bases—Cincinnati, 7; St. Louis, 6. First base on balls—Off Derringer, 3; off Stout, 1. Struck out—By Stout, 1; by Lucas, 1. Hits—Off Lindsey, 4 in 1 inning; off Derringer, 9 in 6 2-3 innings; off Stout, 2 in 2 innings. Wild pitch—Derringer. Losing pitcher—Lindsey. Umpires—Reardon and Pfirman.

Ring Radio Critics Must Be "Experts"

Only Sport Writers, Officials, to Broadcast, New York Solons Rule.

New York, July 5 (A.P.).—As an outgrowth of controversy arising from Jack Sharkey's defeat of Max Schmeling for the heavyweight championship, the New York State Athletic Commission today barred any but "boxing experts" from broadcasting descriptions of future matches here.

The commission defined as boxing experts, "sports writers, referees or judges."

The radio description broadcast by Charles Francis Coe, novelist, and Graham McNamee, announcer, indicated Schmeling had a wide margin of points over Sharkey. Although a majority of the critics at the ringside also gave Schmeling an edge in the battling, and the vote of two judges and Referee Gunboat Smith was not unanimous, the decision was favorably received by many spectators and approved by the boxing commission.

PITCHED BALL KILLS PLAYER.

St. Augustine, Fla., June 5 (A.P.).—A skull fracture inflicted by a pitched ball caused the death of Frank Young, outfielder for the Palatka team of the Northeast Florida league, at a hospital here today.

Major League Statistics

AMERICAN LEAGUE.
TEAM STANDING.

	W.	L.	Pct.
New York	50	23	.685
Detroit	41	29	.586
Philadelphia	43	31	.581
WASHINGTON	40	34	.541
Cleveland	39	34	.534
St. Louis	35	36	.493
Chicago	25	44	.371
Boston	14	57	.197

YESTERDAY'S RESULTS.
No games scheduled.

TODAY'S GAMES.
Cleveland at WASHINGTON.
Chicago at Philadelphia.
Detroit at New York.
St. Louis at Boston.

NATIONAL LEAGUE.
TEAM STANDING.

	W.	L.	Pct.
Pittsburgh	38	29	.567
Boston	39	34	.534
Chicago	37	34	.521
Philadelphia	39	38	.506
St. Louis	35	36	.493
Brooklyn	35	38	.479
New York	32	35	.478
Cincinnati	35	46	.432

YESTERDAY'S RESULTS.
Pittsburgh, 4; New York, 3.
Cincinnati, 12; St. Louis, 4.
Others not scheduled.

TODAY'S GAMES.
Philadelphia at Chicago.
New York at Pittsburgh.
Brooklyn at Cincinnati (2).
Boston at St. Louis.

Eastman Seeks Trial Only at 400 Meters

San Francisco, July 5 (A.P.)—Although Ben Eastman, Stanford University's great middle distance runner, is considered an outstanding prospect in the 400 meters and 800 meters for the American Olympic games team, he will compete only over the shorter distance during the final trials at Stanford, July 15 and 16.

This was reiterated today by R. L. Templeton, track coach at Stanford. Eastman is an applicant for new world's records in the 440-yard dash and 880-yard and 880-meters runs. Because of his record, coach Templeton feels the American track and field committee should arbitrarily select Eastman as a competitor in one of these races at the coming games in Los Angeles.

Levinsky Receives Four Offers in East

Reno, Nev., July 5 (A.P.).—Despite his defeat by Max Baer in yesterday's twenty-round fight, King Levinsky received offers for fights today from four Eastern sources, Jimmy Johnson, of Madison Square Garden; Nate Lewis, Chicago; the American Legion of Chicago, and Muggsy Taylor, Philadelphia.

Home Run Leaders

(Associated Press.)

Foxx, Athletics	29
Klein, Phillies	25
Ruth, Yankees	23
Gehrig, Yankees	19
Simmons, Athletics	16
Wilson, Dodgers	15
Terry, Giants	15
Averill, Indians	15

WEST MEN'S WEAR
SALE of HATS
DOBBS STRAWS
Formerly $5 and $6 ..... $3.50
Westyle Straw Hats now $2.50
$6 PANAMAS . . . $4.85
$7 & $8 PANAMAS . . $5.85
$10 PANAMAS . . . $7.85
Sidney West, Inc.
14th & G Sts. N. W.
EUGENE C. GOTT, President

BIG SALE

Corduroy
SPORT SLACKS
Stripes and Plain White
Reg. $4.50 Value
Only $2.25
Sport Slack
HOSE
All wool, very fine quality; all sizes and colors. Reg. 50c value 25c
GROCE'S
CORNER 11th and E Sts.

"No foot too hard to fit"
Wright ARCH PRESERVER SHOE
BOYCE-LEWIS
Custom Outfitters
439 7th ST., N.W.

RED WHISK RETURNS TO BEST FORM TO WIN AT ARLINGTON

Jones Scores Easily With Favorite

Clarify, Poppyman Run Two, Three After Setting Pace.

Plumage Leads From Start to Score at Latonia.

ARLINGTON PARK, Ill., July 5 (A.P.).—C. C. Vanmeter's Red Whisk came back in his best form today and easily captured the River Forest Purse by three and one-half lengths. Clarify was second and Poppyman finished third in the 5½-furlong dash.

Jockey R. Jones rode a good race on the winner. Laying off the early pace set by Clarify and Poppyman, the victor, although compelled to circle his field, easily drew away from his rivals in the dash down the stretch.

Red Whisk was favorite and ran the distance in 1:05 4-5. The winner paid $6.46 to win.

Plumage Likes Mud At Latonia.

Latonia, Ky., July 5 (A.P.).—Showing a pronounced liking for the sloppy footing, Racing Commissioner S. S. Combs' Plumage led throughout to account for the Delhi Purse, mile and a sixteenth offering, which featured today's card. H. H. Temple's recently acquired Brass Monkey finished second, and A. J. Stalling's Royal Sport came again to get the show.

Plumage, a 4-year-old daughter of Ballot and Glyn, was a warm favorite with the small off-day crowd, rewarding at $5.02. She covered the distance in 1:49 2-5, fair time considering the miserable condition of the track.

Merry Caroline Wins as Aqueduct Closes.

Aqueduct Race Track, July 5 (A.P.).—The Long Island summer season was concluded here today with the Queens County Jockey Club offering a well balanced get-away card. The Peter Pan Purse, 5-furlong dash for 2-year-olds, was the most attractive event and resulted in Mrs. T. W. Anderson's Merry Caroline rewarding the talent.

The daughter of Cariaris was ridden out to beat the Belair Stud's Flamborough by a length and a half. White Thorn, representing Mrs. J. H. Whitney, was a like distance away in third position.

Merry Caroline paid 11 to 20. The time was 0:59 2-5.

McCafferty, Ex-Jockey, Kills Self at Age of 74

Havre de Grace, Md., July 5 (A.P.).—John J. McCafferty, 74, former jockey on New York and Chicago tracks and later trainer and owner of race horses, committed suicide here today.

He was found dead in his bed at the Colonial Hotel with a bullet wound in his right temple and a pistol beside him. Coroner Joseph Hamburger gave a verdict of suicide. He had been in ill health for several weeks.

McCafferty was the trainer of Helen Nichols, which won filly stakes at Sheepshead Bay, N. Y., and other races during the late 80's. Recently he raced his own string of horses, which included Vice Chairman and Dextrose, on the smaller Maryland tracks and in Cuba.

ARLINGTON PARK RESULTS.

(Associated Press.)

FIRST—Five and a half furlongs; purse, $1,200; claiming; 2-year-olds.
*Mintogee, 107 (Lei'man) 16.62 5.18 4.14
Algeria, 115 (Fator) 3.02 2.92
Hopulikit, 110 (Allen) 7.96
*Capena, Lillian Z., *Fetch, Animate, Dandelion, *Marwig, Jimanee, Veruzza, Black Squaw, Polyphote, *Dutch Uncle also ran. Time, 1:06 3-5. *Field.

SECOND—One mile (Hertz course, out of chute); purse, $1,200; maiden 3-year-olds.
Rehobath, 112 (Meade)... 31.34 9.54 6.04
Watch Him, 112 (Steffen).... 2.78 2.34
Flying Home, 107 (Schutte) 4.46
Mocker, *Super Brown, *Marraine, Watch Tower, Village Vamp, *Brown Bonnet, Chesney, Babble Up, Sad Knight also ran. Time, 1:39 3-5. *Field.

THIRD—One mile; Hertz course (out of chute); purse, $1,200; claiming; 3-year-olds.
Gala Flight, 102 (Saunders) 6.64 3.10 2.36
Blackstrap, 111 (Jones) 2.92 2.28
Jambalaya, 108 (Steffen) 3.62
Traissic, Memorandum, Skidmore, Battering Ram also ran. Time, 1:39 1-5.

FOURTH—Five and a half furlongs; purse, $2,500, added; River Forest Sweepstakes; 2-year-old colts and geldings.
Red Whisk, 115 (Jones).. 6.46 4.70 2.90
Clarify, 110 (Callahan)....... 23.18 9.56
Poppyman, 110 (Wolfe) 3.72
Misguide, Shaplock, Hour Zev, Capsheaf, †Bronx Park, Liqueur, †Orphean Metaurus also ran. Time, 1:05 4-5.
†Coe entry.

FIFTH—One and one-eighth miles; purse, $1,200; claiming; 4-year-olds and upward.
Peace Lady, 101 (Martin). 18.00 8.46 5.72
Garlic, 114 (Maide) 7.20 5.44
Culloden, 114 (Allen) 4.44
Modern Times, Niato, Mole Hill, Zahn, Stone Martin also ran. Time, 1:53.

SIXTH—One and one-eighth miles; purse, $1,200; claiming; for 4-year-olds and upward.
Gabbo, 106 (Wright) 7.50 3.10 2.28
Finnic, 110 (R. Jones) 3.06 2.28
Guide Right, 105 (Clancy) 2.98
War Time, Spud, Blue Law and White Legs also ran. Time, 1:52 3-5.

SEVENTH—One and one-eighth miles; purse, $1,200; claiming; for 4-year-olds and upward.
Englewood, 105 (Richard).. 8.08 3.76 2.80
Inheritor, 106 (Saunders) 3.76 2.84
Cry Out, 107 (Maiben) 4.62
Dodgson, Typhoon, High Storm, Bird of Prey also ran. Time, 1:51 4-5.

"DON'T BE WOOZY"
25c FOR KIDDIES
50c FOR ADULTS
LOCKER AND TOWEL FREE
SWIM IN GLEN ECHO CRYSTAL POOL WATER FIT TO DRINK

LOANS
Diamonds, Watches, Jewelry, &c.
ROSSLYN LOAN CO.
Rosslyn, Va. Interest 2% and 3%.

JOE AND ASBESTOS

(Watch Sunday's Post for New Secret Code) —By Ken Kling

After hitting four straight winners including La Feria at $11.32 Monday, Asbestos' horse ran second yesterday. The other was scratched. He only lost $1 and the bank roll is $65.50. Today he is playing some at Canada that nobody ever heard of. Let's wish the Sap luck. The code is at Arlington: 11, 3, 18, 18, 25, 7, 8.

AT THE POST

with Bill Bennings

DEAR AL: ARLINGTON PARK, CHICAGO, JULY 5.

You should be sitting pretty tonight. I started you off with Mintogee in the first at 7 to 1. You couldn't have lost on Flying Home in the next if you played him across the board. The third race I called one, two and on down the line I was calling them in the money. For the sixth and seventh, gave you Gabbo and Englewood, both at 3 to 1 and winners.

They look tough tomorrow, especially the first and last races. Better not play these but cast your eagle eye on a few that I have at other tracks: Nituma, Madelon, Manya and Blenheim. Yours,

BILL.

FIRST RACE—If there is anything worth while in the "field" and you must play this race, try the "field." The affair is a maiden scramble for 2-year-old fillies. FLYING D'S, MONKS STAR and MONKS BELA are as good as any.

SECOND RACE—FIDDLER, this way rigged, beat the same lot by a neck at 6 furlongs. GRAND PRINCE carries 3 pounds less and should be second, while GIFT OF ROSES may last to grab show money.

THIRD RACE—MR. JOE may develop into a real star. He seems the stand-out wager of the day. LLANDLAFF and OLD HILLSIDE for what's left.

FOURTH RACE—Here's one at a mile with seven entries, any one of which has a good chance to win. I am stringing with WAR SAINT. His recent win shows his return to form. MORSEL and YONKEL will be battling it out with the balance of the field.

FIFTH RACE—FALL APPLE made an auspicious debut here and may win tomorrow. The clouds are hanging low in Chi tonight and, should the going become sloppy, I think I SAY will go to the front and stay there. CRYSTAL PRINCE may show.

SIXTH RACE—UPRIGHT will have WILLIAM T. to trim while the none-too-consistent JEAN LAFITTE should battle it out with COME ON for third place.

SEVENTH RACE—Another race worth taking a chance on the "field." If looking for a long shot, I hear JUST ORMONT will be doing his best. LADRONE will be awakened soon and tomorrow may be the day. OUR PAL may be in the money—and at a price—while Bobby Jones may ride one of his good races and lift VERMAJO under the wire. You need not try to beat the entire card.

106 Tee Off Tomorrow In Canadian Open Golf

Ottawa, July 5 (A.P.).—Led by Walter Hagen, the defending champion, 106 of the leading golfers of the North American Continent will tee off Thursday for the first round of the 72-hole medal play leading to the Canadian open golf championship.

Gene Sarazen, winner of the United States and British open titles, is the only outstanding player missing from the draw of 85 professionals and 21 amateurs made today. Sarazen has announced his intention of staying out of major competition until the United States professional championship.

Despite the absence of Sarazen the invading contingent from south of the border line is as imposing as ever. Leo Diegel is returning in quest of his fourth Canadian championship.

DIAMOND DUST

THE game scheduled next Sunday between the leading Dixie Pigs and Horning Jewelers, in Section A, of the Capital City League, has been indefinitely postponed. A new date will be set in the near future. Dixie Pigs are leading the section at present with a record of six wins and no losses, while Hornings are tied with Congress Heights for third place, each with a record of three victories and as many defeats.

Auths and Airways tangle this afternoon at 5 o'clock on Diamond No. 7.

Capital All-Stars are hunting out-of-town opponents for July 10 and 24. Arrangements may be made by phoning Atlantic 0417.

Midget or junior opposition is sought by Gaines Shoe Store nine. The manager may be reached at Atlantic 0823 between 6 and 7 p. m.

Berwyn Juniors are receiving challenges on Berwyn 155 between 7 and 8 p. m. daily.

All George Washington Post players are asked to report at 2 p. m. today on the West Ellipse.

War Department has No. 4 Monument diamond every Saturday in July at 3 o'clock and is eager to make engagements with unlimited teams. Manager Cooke, Metropolitan 7361, is arranging the schedule.

Having won five in a row, Rex A. C. is rarin' to make it six at the expense of some midget or junior nine. Call Gosnell, Metropolitan 1428.

Games with teams in their class are wanted by the Knights of Columbus Boys Club insects and peewees. Call Manager Charley Reynolds at Metropolitan 9619.

Griffith Blue Coals play at Leesburg Saturday, departing from their clubhouse at 1 p. m. On Sunday they meet Mount Rainier. Manager Glascoe expects to send Hughes to the box against Hoffman, Mount Rainier's ace.

Severn (Md.) Oaks, winners of nine games in ten starts, will engage Rockville's nine Sunday in a double-header, starting at 2 o'clock. Unlimited and semipro teams wishing games with the Oaks should write to Manager B. Wine, Severn, Md.

I. B. O. B. Local, No. 4, scored an 8-to-7 victory yesterday over Civil Service, Kilbreth's homer for the winners featuring.

BASEBALL TODAY, 3:00 P. M.
AMERICAN LEAGUE PARK
Washington vs. Cleveland
TICKETS ON SALE AT PARK AT 9 A. M.

Playgrounds Soccer Office to J. Malloch

John Malloch, pioneer soccer leader of the District, yesterday was elected president of the Department of Playgrounds Recreation Soccer League. Malloch was the original coach of the Monroe Club that made soccer history in 1925 in the Washington Soccer League.

Recreation League officials plan to branch out as a Sunday organization next season. They have already been recognized by the Washington and Southeastern District Soccer Association. Other officials named were Franklin Carr, vice president; Bernard McCarty, treasurer, and Richard S. Tennyson, secretary.

Alexandria Plans Baseball Circuit

Teams to Meet This Week and Elect Officers of New League.

Special to The Washington Post.

Alexandria, Va., July 5.—Plans are being formulated for the organization of a week-day baseball league here for unlimited teams.

Already six commercial clubs are playing baseball at their respective parks in the afternoon. They are Carter Motor, Virginia Public Service, Banner Laundry, Alexandria Police, Wheatley Undertakers and the Pharmacists. Independent teams performing are Nation-wide, Rosebuds, and Mount Vernon Independents.

It is proposed to have a meeting this week and elect a president, secretary and treasurer of a loop. A handsome trophy will be given to the team winning the title.

Director Corbett, of the St. Mary's Celtics, stated today arrangement could be made with him for the use of Baggett's stadium. All games will be played in this park.

DEPARTMENTAL LEAGUE.

Naval Hos.	AB	H	O	A
W'mson,1b	4	1	12	0
Isert,lf,cf	4	0	2	0
Thrift,cf,2b	4	1	0	2
Pat'rson,ss	5	2	1	3
Goan,3b	4	1	4	3
Th'pson,rf	4	1	1	0
C'pbell,2b	0	0	1	1
Hall,c	5	1	5	2
Hend'son,p	4	2	0	2
Perkins,lf	3	0	1	0
Totals	37	9	27	13

Inves.	AB	H	O	A
Shapiro,lf	6	4	1	0
Rauber,rf	5	3	2	0
Fisher,ss	5	2	4	3
Collifl'r,3b	3	0	0	1
Singman,2b	6	2	1	2
Riley,p	5	3	0	4
Rosser,c	5	2	10	2
Taylor,1b	5	2	9	2
Snyder,cf	5	1	0	0
Jones,3b	0	0	0	1
Connors,3b	2	0	0	0
Totals	47	19	27	15

Investigation ...... 1 0 0 3 0 1 1 0 5—11
Naval Hospital...... 0 1 0 2 0 0 3 1 1— 8

Runs—Shapiro, Singman (2), Riley (2), Rosser (2), Taylor (2), Colliflower, Snyder, Goan, Thompson, Hall, Henderson (2), Williamsson, Thrift, Perkins. Errors—Campbell, Hall, Singman, Fisher, Williamson. Two-base hits—Henderson, Taylor. Three-base hits—Singman, Riley. Home run—Snyder. Stolen bases—Patterson, Hall, Perkins. Sacrifices—Isert, Rauber. Left on bases—Naval Hospital, 10; Investigation, 12. First base on balls—Off Henderson, 2; off Riley, 7. Struck out—By Henderson, 3; by Riley, 9. Wild pitches—Henderson (2), Riley. Umpires—Green and Cox.

LEAN MICHIGAN YEAR.

Winning only four out of nine games this year, the University of Michigan nine had its worst season since Coach Ray Fisher took over the reins eleven years ago.

ARLINGTON PARK ENTRIES.

(Associated Press.)

FIRST RACE—Five and one-half furlongs; purse, $1,200; claiming; for 2-year-old maidens.
1 Midshipman ..114 | 11 Monk's Bela...111
2 Mrs. Nancy ..111 | 12 Warble 111
3 Mojie .....114 | 13 Her Elegance..111
4 Burning Feet..114 | 14 Pharahead 114
5 Zelleen .....110 | 15 Rex Regent....114
6 Volwood .....114 | 16 Consisus 114
7 Bos. Common..111 | 17 Chat Eagle....114
8 Flying D's ...114 | 18 Blanoz 114
9 Monk's Star...111 | 19 Vennie H......114
10 *Fair Crest...106 | 20 Stately Lady...111

SECOND RACE—Seven furlongs; purse, $1,200; claiming; for 3-year-olds and upward.
1 *Holiday .....112 | 11 *Gift of Roses.101
2 *Fr'ch Honey..101 | 12 *Swincraft 109
3 Battle Axe....117 | 13 Barney Sexton.120
4 *Mod. Queen..101 | 14 *Peace Jimmy.112
5 Gunfire ......117 | 15 Arab 120
6 Fiddler ......120 | 16 *Beekeeper 112
7 *Very Well....110 | 17 *Lazy Mary....101
8 *Wrigley Field.112 | 18 Stimulate 117
9 Grand Prince..117 | 19 *Andora 110
10 *Jessie Carey..107 | 20 *Kingsport 112

THIRD RACE—Five and one-half furlongs; purse, $1,200; the Pine Grove; for 2-year-old colts and geldings.
1 Old Hillside....113 | 9 †Royal Blunder.115
2 Parting Shot...111 | 10 Three Daggers.113
3 †Seven Up.....110 | 11 ‡Llandaff 115
4 Pierre Pan.....110 | 12 Daudet 115
5 Strideaway ....110 | 13 Transbird 110
6 Gift Magic.....110 | 14 Mr. Joe 110
7 Ternalice .....110 | 15 ‡Pompoleon ...110
8 Marooned 110
†Audley Farm entry.
‡W. R. Coe entry.

FOURTH RACE—One mile (Hertz course); purse, $1,400; the Shady Nook; for 3-year-olds and upward.
1 Yonkel .....100 | 5 Portmanteau ...104
2 My Dandy ....106 | 6 Sunvir 104
3 Karl Eitel.....104 | 7 Morsel 108
4 War Saint.....108

FIFTH RACE—One mile (Hertz course); purse, $2,500 added; the Oak Park Claiming Stakes; estimated value $4,300; for 3-year-olds.
1 Crystal Prince..110 | 8 Waylayer 117
2 *I Say........113 | 9 *Kibitzer 104
3 Higher ......111 | 10 Indian Runner.112
4 *Night Vintage.108 | 11 †Swift & True.110
5 *Mask. Knight.115 | 12 Fall Apple....112
6 *Sazerac .....109 | 13 Dyak 112
7 †Barcelona Pete.112
†Schwartz and Hirsch entry.

SIXTH RACE—One and one-eighth miles; purse, $1,200; claiming; for 3-year-olds and upward.
1 Etiwanda .....107 | 5 *B'ny Maureen..100
2 Night Vintage..107 | 6 *Upright 109
3 William T.....114 | 7 Come On 117
4 *Caius ......106 | 8 Jean Lafitte....117

SEVENTH RACE—One and one-quarter miles; purse, $1,200; claiming; for 3-year-olds and upward.
1 Vox Pop.....102 | 11 Just Ormont...110
2 Ormontime ...116 | 12 Luchon 111
3 *Princess A. A. 97 | 13 *Aregal 111
4 *Vermajo ....116 | 14 *Dark Ayr.....111
5 *Hyannisport..106 | 15 *Calome 111
6 *Prudy Basil...101 | 16 *Our Pal......111
7 Seth's Ballot..116 | 17 Bright Beauty.102
8 Betty Barrett..111 | 18 *Fern F.......106
9 *Piecemeal ....100 | 19 Rocky Way.....116
10 Ladrone .....111 | 20 *Flying 100
*Apprentice allowance claimed.
Weather, cloudy; track, good.

FORT ERIE RESULTS.

(Associated Press.)

FIRST—Five furlongs; purse, $900; 2-year-old maidens; Canadian foaled.
Col. Artist, 113 (West).... 12.70 7.90 7.20
Tannia, 104 (Fischer) 7.80 4.95
Phar Crest, 112 (Lennie) 6.30
Mish Mash, Mestallup, †Match Girl, Old Fashioned, †Die Cast, Sugar Jar, Fair Broom also ran. Time, 1:10 2-5.
†Riverdale entry.

SECOND—Six furlongs; purse, $800; claiming; 3-year-olds and upward.
Nelson, 112 (Ralls) 7.55 4.00 3.40
Frances D., 102 (Fisher) 4.60 3.65
Uprise, 109 (Malley) 5.50
Tricky Colonel, Jane Ellen, Lead Gold, Westward, Magical Image, Gobi, Button Up, Grand Acre, Altsheib also ran. Time, 1:23 1-5.

THIRD—Five and a half furlongs; purse, $800; claiming; 2-year-olds.
Dang Zone, 107 (Arthur). 41.60 11.25 5.20
Seemego, 116 (Lang) 3.50 2.55
Phosphorescence, 113 (Mann) 3.20
Flower Time, Yvette V., Espinette, Skipsea, Mary's Mary, Canterbury, Fair Mole, Prince Westend, Rain also ran. Time, 1:15 3-5.

FOURTH—Six furlongs; purse, $800; claiming; 3-year-olds and upward.
Bubbling Out, 112 (Mann) 17.50 6.05 4.55
Pat Callahan, 112 (Lang) 3.05 2.70
Sabina H., 102 (Mattioli) 22.90
Sailor Maid, Anne L., Westy's Rose, Saboyon, Hayfire, En Evant, Mazyniata, Sister Lillie, Bob's Best also ran. Time, 1:24.

FIFTH—One and one-sixteenth miles; purse, $1,000; claiming; 3-year-olds and upward.
Deedie, 114 (Dougherty).. 4.30 2.70 2.20
Huraway, 102 (Arnold) 3.70 2.40
Gay Parisian, 114 (Mozer) 2.80
Live One, Solace also ran. Time, 2:00 4-5.

SIXTH—One and one-sixteenth miles; purse, $900; claiming; 3-year-olds and upward; Canadian foaled.
Sea Kale, 117 (Abel) 17.90 6.55 3.80
Oil Rite, 110 (Almers) 7.60 3.65
Par Excellence, 114 (O'Malley) 2.80
Sky Gazer, Spey Crest also ran. Time, 2:03 4-5.

SEVENTH—One and one-eighth miles; purse, $800; claiming; for 3-year-olds and upward.
Homelike, 113 (Ralls) 5.55 3.25 2.55
Bill Seth, 113 (Phillips) 3.40 2.90
Tuffy G., 109 (Mattioli) 2.75
Playabit, Rustic Flirt and Cabama also ran. Time, 2:08 3-5.

AQUEDUCT RESULTS.

FIRST—Five furlongs; purse, $800; claiming; 2-year-olds.
Euxine, 110 (Hanford) 4-1 4-5 2-5
Lough Port, 117 (Coucci) .... 2-5 Out
Teta, 110 (Ensor) 2-1
Grand Time, Boiling Over also ran. Time, 0:59 1-5.

SECOND—About 2 miles; purse, $1,200; Grand Past Steeplechase; maiden 4-year-olds and upward.
Blabber, 138 (Scott) 2-1 4-5 2-5
Irish Bullet, 145 (Lambert) 2-1 1-1
Bo Ballot, 145 (Thorndyke) 5-2
Gold Air, Christmas, †Chicatie, †Greatorex, Sun Wrack, Queen's Oak. Time, 4:13 2-5. †Trainer Kennedy entry.

THIRD—Five furlongs; purse, $800; conditions; 2-year-olds.
Merry Caroline, 119 (Mann) 11-20 1-5 Out
Flamborough, 122 (Malley) 2-1 7-10
White Thorn, 122 (Hanford) 2-5
True Sweep, Inspector also ran. Time, 0:59 2-5.

FOURTH—Six furlongs; purse, $800; claiming; 3-year-olds and upward.
Panax, 104 (Coucci) 6-5 2-5 1-5
Lullaby II, 111 (Ensor) 7-5 7-10
Whisking, 109 (Mills) 2-5
Austerlitz II, Traphal, Claremont also ran. Time, 1:12 4-5.

FIFTH—Five furlongs; purse, $800; claiming; 2-year-old fillies.
†Tussle, 112 (Mills) 4-1 8-5 4-5
Bravissima, 112 (Hanford) 6-5 3-5
Mischief Maker, 112 (Ensor) 2-5
Debit, Dustem, Helen Lamaze, Transen, Mint Drift, †Dixie Moon, My Daughter also ran. Time, 1:00 3-5.
†Trainer J. Fitzsimmons entry.

SIXTH—One and one-eighth miles; purse, $800; claiming; 3-year-olds and upward.
Marcasite, 108 (Mills) 13-5 1-1 1-2
Call Play, 115 (Ensor) 4-1 2-1
Negopoli, 112 (Coucci) 2-5
Colossal, Dexterity, Martinelli, Fair Blanche also ran. Time, 1:52 3-5.

RACING SELECTIONS

LATONIA.
(For sloppy track.)
1—Stimoway, Miss Cameron, Pink Slipper.
2—Running Water, Deemster, Brookste.
3—Nituma, Esseff, Marie Jean.
4—All Hail, Hamilton, Jane Packard.
5—Lady Dean, Lady Gibson, Blast.
6—Ellice, In Haste, Majel.
7—Madelon, Bonnet, Chattahoochee.
8—Tea Topics, Mom's Polly, Bonnie Marita.
Best bet—Nituma.
—Louisville Times (A.P.).

ARLINGTON.
(For good track.)
1—Blanoz, Fair Crest, Flying D's.
2—Fiddler, Grand Prince, Modern Queen.
3—Mr. Joe, Llandaff, Old Hillside.
4—My Dandy, Yonkel, Sunvir.
5—Fall Apple, Waylayer, Kibitzer.
6—William T., Jean Lafitte, Bonny Maureen.
7—Calome, Our Pal, Ormontime.
Best bet—Mr. Joe.
—Louisville Times (A.P.).

FORT ERIE.
(For heavy track.)
1—Sabana, Anoka, Refiner.
2—Gilded Casino, Single Sea, Granite Rock.
3—Mynheer, Robot, Playing.
4—Donya, Larry Damm, Urbanity.
5—Bylona, Dunlin's Lad, Cupboard.
6—Flo O'Neill, Bushman, Sir Byron.
7—Berber, Top Hattie, Rejuvenation.
Best bet—Mynheer.
—Louisville Times (A.P.).

KING'S PARK.
(For fast track.)
1—Bad News, All Columbia, Silver Canopy.
2—Optical, Cloirado, Fox Bolt.
3—Freethinker, Fatal Gift, Kauri.
4—Misnomer, Fair Margery, Primlin.
5—Mittens, Marion Ormont, Kinsbird.
6—Cyrano, Deserve, Quadroon.
7—Oregon Fir, Chatter Black, High Metal.
Best bet—Freethinker.
—Louisville Times (A.P.).

EMPIRE CITY.
(For fast track.)
1—Brandon Light, Turf God, Air Minded.
2—Mabla, French Lass, Pending.
3—Slapstick, Via Appia, Newsreel.
4—Blenheim, Wishing Star, Pencader.
5—Glendair, Charon, Please.
6—Golden Ship, Seymour, O'Neill.
Best bet—Blenheim.
—Louisville Times (A.P.).

KINGS PARK RESULTS.

(Associated Press.)

FIRST—Six furlongs; purse, $400; claiming; 3-year-olds and upward.
Stylish Mack, 118 (Watson).. 3.70 3.20 2.70
Appellate, 113 (Hay) 4.80 3.60
Talky, 113 (Cleverly) 2.60
Winsome, Blooditell, My Helen, Treacle, Royal Casta, Thistle Gold, Merichar also ran. Time, 1:15.

SECOND—Four furlongs; purse, $400; 2-year-old maidens.
The Black, 115 (Curran).... 3.35 2.45 2.60
Whizzing D., 118 (Gibson) 2.90 2.95
Lady Olambala, 115 (Erwin) 3.40
Syndic, Poor Pan, Daisy Bunga, Blinkenstar, Longsweep, Light Action, Imagie also ran. Time, 0:49 1-5.

THIRD—About 5½ furlongs; purse, $400; claiming; 3-year-olds and upward.
Fair Anita, 109 (Hay).... 19.95 10.85 8.00
Lucky Stone, 101 (Wilson) 8.90 4.25
Frank Grossman, 108 (Benham) 10.85
Probate, Medicine Bow, Monnie, Paldomar, Donner, Mol, Stretcher, J. George also ran. Time, 1:07.

FOURTH—Six furlongs; purse, $400; claiming; 3-year-olds and upward.
Gay Pal, 111 (Cleverly) 7.20 4.30 2.30
Hostage, 114 (Smith) 3.45 2.35
Timon, 114 (Hay) 2.30
Orkin, Little Jay, Beth Hogan, Ultim also ran. Time, 1:13 2-5.

FIFTH—Seven furlongs; purse, $500; Westmount purse; 3-year-olds and upward.
Ghaste Morn, 95 (Paradise). 22.85 8.85 4.25
Count Bruno, 100 (Cleverly) 5.25 3.85
Mad Mullah, 121 (Benham) 3.20
Lord Rockville, Candy Man, Rideau also ran. Time, 1:27 3-5.

SIXTH—One mile; purse, $400; claiming; for 3-year-olds and upward, maidens.
Big Storm, 109 (Hay).... 18.10 10.85 4.00
Bobby Folsom, 108 (Benham).. 7.40 3.75
Wacam, 105 (Fator) 4.30
Janie G., Miss Pandora, Sweet Wanda, Mongolian, Thundershine, Chatham Queen and *Shaun Padraic also ran. Time, 1:41 4-4.
*Finished second but disqualified.

SEVENTH—One mile; purse, $400; claiming; 3-year-olds and upward.
Bob Blackburn, 111 (Fator) 7.80 3.95 3.15
Albert Blanton, 115 (Cooper).... 3.90 3.00
Golden Play 114 (Greenberg) 3.70
Athlone Lass, Hattie Seth, Irish Maiden, Majestien, Athel, Valour II, Joe Teddy also ran. Time, 1:41 2-5.

LATONIA RESULTS.

(Associated Press.)

FIRST—Five and a half furlongs; purse, $800; claiming; maiden 2-year-old colts and geldings.
My Blaze, 115 (C. Meyer)... 6.60 4.12 2.88
Ball, 115 (J. Smith) 6.16 2.94
Yarnallton, 115 (Tilden) 2.28
Bob Dozer, *Wood Worker, *Panic Blues, *Faithful Hudson, Mt. Rainier, Chat On, Darkest Hour, Never Quit, Hukill also ran. Time, 1:09 2-5.
*Field.

SECOND—Six furlongs; purse, $800; claiming; 4-year-olds and upward.
Dr. Parrish, 114 (Corbett)... 7.40 5.18 4.32
Birthday Gift, 113 (W. Kern)... 20.24 6.74
Bill Looney, 115 (Griffin) 2.92
Uforme, Gibby's Choice, *Aristocrat, Minot, *Harry Kuhns, Estin, Miss Chilla, My Hobby also ran. Time, 1:15 2-5.
*Field.

THIRD—Five and a half furlongs; purse, $900; allowances; 2-year-olds.
Sweeperman, 113 (McCrossen) 9.66 3.20 2.26
Otherwise, 118 (E. Pool) 2.46 2.10
Isaiah, 106 (Fisher) 2.30
Mike Reynolds, St. Jenaund, Be Fine, Bubbler, Justice Logan also ran. Time, 1:09 3-5.

FOURTH—Six furlongs; purse, $900; allowances; 3-year-olds and upward.
Cee Tee, 108 (McCrossen)... 5.64 3.66 4.52
Sunday, 103 (R. Martin) 3.98 3.68
Jodie K., 103 (R. H. Riley) 5.62
Clasby's Choice, Jack B., Border Warrant, I Pass also ran. Time, 1:15.

FIFTH—Mile and a sixteenth; purse, $900; claiming; 3-year-olds and upward.
Plumage, 111 (W. Garner)... 5.02 3.26 2.76
Brass Monkey, 115 (McCoy) 3.78 2.38
Royal Sport, 114 (M. Rose) 3.14
Chene, Tannery, Allegretto also ran. Time, 1:49 2-5.

SIXTH—One mile and 70 yards; purse, $800; claiming; for 3-year-olds.
K. Russell, 113 (J. Smith).... 8.24 5.36 3.38
Brush Down, 108 (E. Pool) 7.74 5.02
Vesee, 113 (H. Thomas) 5.64
Fair Lee, *Side Step, Different, Delven, Wood Honey, *Donna Dear, Cheronap, *Prince Feather and Prince Volta also ran. Time, 1:48 4-5.
*Field.

SEVENTH—One mile and 70 yards; purse, $800; claiming; for 3-year-olds.
Zevar, 118 (Montgomery).. 3.46 2.52 2.16
Pretti Sing, 108 (Reno) 3.04 2.48
Green Wave, 111 (Haupt) 2.36
Darwin, Bob Custer, Epidemic, Black West and Glynhurst also ran. Time, 1:49 2-5.

LATONIA ENTRIES.

(Associated Press.)

FIRST RACE—Five furlongs; purse, $800; claiming; for 2-year-old maiden fillies.
1 Migosh ......115 | 11 Advising Anna.115
2 Float On.....115 | 12 New Baby.....115
3 *Bub's Beauty.110 | 13 Repression 115
4 Elmira .....115 | 14 Stimoway 115
5 Flying Foot...115 | 15 Pink Slipper...115
6 My Polly.....115 | 16 Lady Aleene....115
7 Infinette .....115 | 17 Alma H.......115
8 Proud Princess.115 | 18 Bonnie Lillian.115
9 Miss Justice...115 | 19 Money Wild....115
10 Queen Beth...115 | 20 Miss Cameron.115

SECOND RACE—Six furlongs; purse, $800; claiming; for 3-year-olds and upward.
1 Polly's Polly...116 | 9 *Anna Beal....108
2 *Prin. Farthing.108 | 10 Brookste 113
3 Flying Silk....108 | 11 Thun. Nymph. 113
4 Infinitive ....113 | 12 Hamb'ger Jim..118
5 Running Water.118 | 13 *Love Offering.103
6 The Spaniard..118 | 14 Nancy Kerr....108
7 Master Singer..108 | 15 Deemster 118
8 Rita Ann......103

THIRD RACE—Five and one-half furlongs; purse, $800; allowances; the Florence; for 2-year-old fillies.
1 ‡At Top......110 | 9 Bettina H.....110
2 †Momo ......108 | 10 Wise Mona.....108
3 Marie Jean....110 | 11 ‡Wily Girl....108
4 Nituma ......115 | 12 Oswego Prin...112
5 Biondella .....108 | 13 †Baggage Miss.110
6 Esseff ......110 | 14 Cousin Nora...112
7 Billie's Orphan.115 | 15 St. Jessica.....110
8 Silent Night....108
†Parrish and Crump entry.
‡Max Hirsch entry.

FOURTH RACE—Six furlongs; purse, $800; claiming; for 3-year-olds and upward.
1 All Hail......118 | 9 *Participate ...113
2 The Whis.....113 | 10 Hamilton 118
3 Jack Murphy...113 | 11 Jane Packard...103
4 White Collar...113 | 12 Uncle Matt....118
5 Magna Mater...108 | 13 Ouyler 113
6 Parnell Bound..118 | 14 Gaffney Queen.108
7 *Mendell .....108 | 15 Sans Coin.....108
8 *Alvin Ranshaw.113 | 16 Gibby's Choice.118

FIFTH RACE—One and one-sixteenth miles; purse, $800; claiming; the Allendale; for 4-year-olds and upward.
1 Lady Ebony....108 | 7 Draha 108
2 Lady Dean.....108 | 8 *Stop Gap.....108
3 *Lady Gibson...103 | 9 Dedicate 113
4 Dandy Dan.....108 | 10 Adalor T......113
5 Agapanthus ....113 | 11 Blast 113
6 Chatson 113

SIXTH RACE—One and one-sixteenth miles; purse, $800; claiming; for 3-year-olds and upward.
1 Silkoline ....114 | 5 In Haste 114
2 Noinam ......114 | 6 Granite Dust...114
3 Ellice ....117 | 7 *Loud Speaker..109
4 Majel ....114 | 8 *Big Esther....109

SEVENTH RACE—One and one-sixteenth miles; purse, $800; claiming; for 3-year-olds and upward.
1 Little Cousin..108 | 6 *Bonnet 103
2 Mai San .....114 | 7 *Princess Donna.109
3 Roxie Weidel..114 | 8 Chattahoochee..114
4 *Crossed Wires.109 | 9 *Quick Sale.....103
5 *Madelon 111

EIGHTH RACE—(Substitute race; to be used if necessary); 5 furlongs; purse, $800; claiming; for 2-year-old maiden fillies.
1 *Club Bag.....110 | 11 Bourbon Queen.115
2 Tea Topics....115 | 12 *Br't Chestnut.110
3 Anna Fifine....115 | 13 Sweet Peach....115
4 Durb ....115 | 14 Miss Steinhaus.115
5 Mom's Polly...115 | 15 Worthy's Pride.115
6 *Lilac Bloom...110 | 16 Elegy 115
7 Remuneration..115 | 17 Klevette 115
8 Court Memoir..115 | 18 Bonnie Marita..115
9 Nanny D.......115 | 19 Biota 115
10 Tangalo .....115 | 20 Sister Electa...115
*Apprentice allowance claimed.
Weather, cloudy; track, sloppy.

KINGS PARK ENTRIES.

(Associated Press.)

FIRST RACE—About 5½ furlongs; purse, $400; claiming; for 3-year-olds and upward.
1 Lady Norris....107 | 10 Bounder 111
2 Bad News.....108 | 11 *Siberia 107
3 Dutiful ......106 | 12 Red Grange....111
4 Durbaru ......105 | 13 Sweeping Hour.100
5 *Silver Canopy.106 | 14 Burbeth 106
6 All Columbia..106 | 15 Vandion 111
7 Passaic ......108 | 16 Irish Pearl.....100
8 Gold Pen......106 | 17 *Williford 106
9 Balai d'Or....111 | 18 Big Blue.......105

SECOND RACE—About 5½ furlongs; purse, $400; claiming; for 3-year-olds and upward.
1 Cloirado .....105 | 10 Violet Star....106
2 *Charles D., Jr.106 | 11 Autumnal 100
3 Justa Queen...106 | 12 Fateful 106
4 John's Bes....100 | 13 *Lady Chilton..101
5 Illumine .....106 | 14 Optical 106
6 *West Drift....106 | 15 Madge's Fellow.111
7 Prince Ronald..111 | 16 Reighburn 118
8 Spring Bud....106 | 17 Pipedream 111
9 Arasun ....107 | 18 Fox Bolt.......111

THIRD RACE—Six furlongs; purse, $400; claiming; for 3-year-olds and upward.
1 *Manana .....108 | 10 Gal. Diamond..113
2 Airdrome .....113 | 11 Fly Fisher 110
3 *Retainer .....108 | 12 Jug of Gold...113
4 Rambling Katie.100 | 13 Oat Box......105
5 Sky Window...108 | 14 Sir Bonitac....113
6 Floria Zel.....100 | 15 Davenport 113
7 Free Thinker...113 | 16 Fatal Gift.....113
8 Airport ......113 | 17 Haplite 113
9 P. P. Coventry.108 | 18 Kauri 108

FOURTH RACE—One mile; purse, $400; claiming; for 3-year-olds and upward.
1 Sugarland ....108 | 10 Pomfret 118
2 The Senator...113 | 11 Misnomer 118
3 Cano ....113 | 12 Ben Barton....104
4 *Look By.....108 | 13 Whoopteedoo ..113
5 Scarlet ....108 | 14 Trifle 108
6 Sidney G......113 | 15 Kulana 108
7 Glory B.......108 | 16 Mental 113
8 Primlin ......108 | 17 Fair Margery..108
9 Jean Gaffney.. 99 | 18 Vernon 113

FIFTH RACE—One mile and 50 yards; purse, $400; Texas Guinan; for 3-year-olds and upward.
1 Dark Nun.....105 | 10 Mittens 101
2 Black Princess.105 | 11 My Betty.....109
3 Babble ....110 | 12 Calzona 109
4 Friendly Ways..105 | 13 *Skid 113
5 Kingsbird ....110 | 14 Woolorac 110
6 Disapproved ..114 | 15 Gabrielle 105
7 *Brick Kiln....106 | 16 Mar'n Ormont.105
8 Your Flag.....105 | 17 Albert Blanton.114
9 *Pretty Pose...100 | 18 Little Jay.....106

SIXTH RACE—One mile; purse, $400; claiming; for 3-year-olds and upward.
1 Flying Wings...108 | 10 Double Dare....108
2 Arabia.......108 | 11 Captive 113
3 Quadroon ....113 | 12 Worldly Wise..104
4 *Guarany .....103 | 13 Hal Dale......113
5 Peter Prim....113 | 14 Deserve 104
6 Cyrano ....113 | 15 Malaria 108
7 Mental Storm.. 99 | 16 Windflower 108
8 Stimala ......104 | 17 Lenox Avenue..113
9 McKim ....118 | 18 S. and D. Man.113

SEVENTH RACE—One mile; purse, $400; claiming; for 3-year-olds and upward.
1 Black Stripe...104 | 10 Gate Boy.....113
2 Box Office..... 99 | 11 Suranto 99
3 Princess Italia..104 | 12 Oregon Fir....113
4 Prince Neptune.104 | 13 My No........113
5 *Very High....108 | 14 Rockaphine ...113
6 Ore ....103 | 15 High Metal....113
7 *Tumble Home. 94 | 16 Even 104
8 *Battling Bill.. 99 | 17 Ella Rufus....108
9 Fair Winner.... 99 | 18 *Chatter Black.103
*Apprentice allowance claimed.
Weather, clear; track, fast.

EMPIRE CITY ENTRIES.

(Associated Press.)

FIRST RACE—One mile and 70 yards; purse, $800; claiming; the Alpine; for 3-year-olds and upward.
1 Turf God......116 | 5 Air Minded.....111
2 *Chipper .....108 | 6 Royal Lassie....106
3 †Foreword ....106 | 7 Brandon Light..111
4 Yancey ......111 | 8 Cheriton 111

SECOND RACE—About 6 furlongs; purse, $800; conditions; the Rialto; for 3-year-olds and upward.
1 Merrily On....109 | 7 Black Jacket..109
2 Star Fire.....109 | 8 Mabla 114
3 Spring Fever...109 | 9 My Purchase...106
4 *Pending .....109 | 10 Pilate 125
5 Stepping Sister.104 | 11 Señado 109
6 French Lass....120

THIRD RACE—Five furlongs; purse, $800; claiming; for 2-year-old fillies.
1 Fair Flight....110 | 9 Nightie 110
2 Manya ......105 | 10 Via Appia.....115
3 *Slapstick ....110 | 11 Newsreel 115
4 The Dream.....110 | 12 Oh Baby.....115
5 *Exiled ......105 | 13 Eva B.......115
6 China Bird.....115 | 14 Miss Aiden....110
7 Bel Ora.......115 | 15 Guiderail 110
8 *Lower Ten....103

FOURTH RACE—One and one-quarter miles; purse, $5,000; the Empire City Handicap.
1 Blenheim .....117 | 3 Pencader 108
2 Wishing Star...110 | 4 Rocky News ...104

FIFTH RACE—One mile and 70 yards; purse, $800; claiming; for 3-year-olds and upward.
1 Charon ......116 | 7 *Black Forest..111
2 Watch Girl....111 | 8 Shan Tung.....116
3 The Crane.....111 | 9 Sultry 112
4 Lansquenet ...116 | 10 Muff 111
5 *Glendair .....107 | 11 Please 116
6 Plain Ben......112

SIXTH RACE—Five furlongs; purse, $800; the Debut; for 2-year-old maidens.
1 True Sentiment.115 | 7 Golden Ship...112
2 Pulls ....115 | 8 Seymour 115
3 Calchas ......115 | 9 War's End....115
4 Black Mars....115 | 10 O'Connell 115
5 Village Sport..115 | 11 O'Neill 115
6 Mallmou 115
*5 lbs. apprentice allowance claimed.
†7 lbs. apprentice allowance claimed.
Weather, clear; track, fast.

THE POST'S CONSENSUS AT ARLINGTON PARK

The following consensus has been compiled by The Post from the selections of the leading handicappers of the turf. The figures show how the selections were rated.

CONSENSUS OF LEADING HANDICAPPERS

First race	Second race	Third race	Fourth race	Fifth race	Sixth race	Seventh race
Blanoz (18)	Fiddler (32)	Mr. Joe (38)	War Saint (17)	Fall Apple (40)	William T. (22)	Calome (25)
Volwood (13)	Grand Prince(20)	Three Dag'rs(17)	My Dandy (16)	Waylayer (14)	Jean Lafitte (21)	Vermajo (18)
Midshipman (6)	Swincraft (7)	Llandaff (12)	Yonkel (14)	Barcelona P. (9)	Upright (18)	Ladrone (11)

BENNINGS, WASHINGTON POST

Flying D's	Fiddler	Mr. Joe	War Saint	Fall Apple	Upright	Just Ormont
Monk's Star	Grand Prince	Llandaff	Morsel	I Say	William T.	Ladrone
Monk's Bela	Gift of Roses	Old Hillside	Yonkel	Crystal Prince	Jean Lafitte	Our Pal

LOUISVILLE TIMES, ASSOCIATED PRESS

Blanoz	Fiddler	Mr. Joe	My Dandy	Fall Apple	William T.	Calome
Fair Crest	Grand Prince	Llandaff	Yonkel	Waylayer	Jean Lafitte	Our Pal
Flying D's	Modern Queen	Old Hillside	Sunvir	Kibitzer	Bonny Maureen	Ormontime

East's Clockers Accused Of Slow Timing on Coast

Templeton, Stanford Coach, Charges Attempt to Show Up Western Timers, Citing Wykoff's Comparatively Slow Dash.

SAN FRANCISCO, July 5 (A.P.).—Accusations of "slow timing," and charges of "a plot to show up Western clockers" flew today in the wake of the Intercollegiate Track and Field Championships held at Berkeley last Friday and Saturday.

Some newspaper sport writers commented on the "inefficiency" of the timing. The most bitter blast came from R. L. "Dink" Templeton, track coach of Stanford University and a staff writer for the Call-Bulletin.

"I do not think it was a wise move on the part of the East to enter into a conspiracy to attempt to show up the Western timers," Templeton wrote.

Wykoff's Time of 9.9 Basis of Protest.

Templeton based his protest on the time of 9.9 seconds credited to Frank Wykoff, of the University of Southern California, in winning the finals of the 100-yard dash. Wykoff is an applicant for a new world's record of 9.4 and is joint holder of the recognized mark of 9.5.

"Wykoff ran as good a race as he ever ran in his life and was given 9.9," Templeton said.

"There was hardly a man entered in the high hurdles who couldn't run 15 seconds or better, yet Gene Record, of Harvard, who won the championship for the third straight time, getting a beautiful start and running in perfect form, was given a bare 15 flat.

Other Times Were Also Slow.

"The best of the times were in comparison and as a consequence the results of this great meet were sent all over the world to prove that the athletes belonging to the I. C. four have become decadent. Comparing these times with those made at the national collegiates at Chicago one would get the idea that not a single athlete would have a chance in that meet.

"The Easterners are openly gloating over the fact our timers have been shown up. I believe they came out here with the idea of showing up our timers firmly fixed in their minds."

In Wykoff's case, other observers pointed out that Ralph Procter, only Western timer working in the meet, caught the Southern California runner in 9.6 for the 100.

FREE SCHOOL HERE FOR COACHES

Farrell and Mitchell Are Directors for Playgrounds.

A FREE school of instruction for coaches and players soon will be opened by the Department of Playgrounds at the Eckington Recreation Area, First and T streets northeast. A date for the opening is yet to be named.

James "Tubba" Farrell, former Holy Cross football, basket ball and baseball star, will direct the school jointly with Orrel Mitchell, former Loyola College athlete. Both have been employed by the Department of Playgrounds for several years, Farrell now serving as director of boys' activities at the Eckington Area and Mitchell working in the same capacity at Langdon Area.

Dubofsky and Bordeau To Assist.

Maurice ("Mush") Dubofsky and Leroy Bordeau, Georgetown University football luminaries, who graduated from the Hilltop last month, have been selected as assistant instructors. Dubofsky, who established an excellent record as a student as well as athlete at Georgetown, recently was engaged by the department and stationed at Barnard Playground. Bordeau at present is employed as lifeguard at Georgetown Playground swimming pool.

Instruction in rules and technique will be given in several branches of sport, including football, basket ball, soccer and tennis. Several well-known netmen will serve as instructors of tennis technique. John Malloch, former Scottish soccer professional, will have charge of soccer rules instruction.

GEORGETOWN CHURCH LEAGUE

Eldbrooke.	AB	H	O	A
Custard,rf	3	0	1	0
H.Duryee,c	4	3	6	4
Freeman,ss	3	0	6	2
Th'pson,lf	3	2	3	0
Scheele,cf	2	1	0	0
Carter,p	4	0	1	5
Fuchs,3b	2	0	0	0
Kengla,1b	3	0	7	1
Bogley,2b	1	0	0	0
Schne'r,2b	1	1	0	2
E.D'yee,rf	1	1	0	0
Totals	27	8	24	14

Ninth St.	AB	H	O	A
Parks,cf	5	2	1	0
Gleeson,rf	5	3	3	0
Cohill,3b	3	1	3	2
Harwood,ss	5	2	0	0
Mann,2b	2	1	4	5
Ewald,c	3	0	5	1
Ball,1b	1	0	5	0
E.W'y,lf,1b	4	1	1	0
F.Wh'ney,p	4	0	1	2
Crisp,lf	1	0	1	0
Totals	32	10	24	10

Eldbrooke .... 0 1 0 1 0 2 1 1—6
Ninth St. Christian... 0 0 0 0 2 2 0 2—6

Runs—Thompson (2), H. Duryee (2), Schneider, Scheele, Gleason, Cohill, Parks (2), E. Whitney, F. Whitney. Errors—Bogley, Ewald, Schneider, Carter, Parks (2), Freeman. Stolen bases—Thompson (2), Cohill. Sacrifice—Scheele. Double plays—Cohill to Mann to Ball, Mann to E. Whitney, Mann to Cohill. Left on bases—Eldbrooke (3), Ninth, 11. First base on balls—Off Carter, 6; off Whitney, 4. Struck out—By Carter, 6; by Whitney, 5. Passed ball—Ewald. Umpire—Sweeney

FORT ERIE ENTRIES.

(Associated Press.)

FIRST RACE—Six furlongs; purse, $800; claiming; for 3-year-olds and upward (Canadian foaled).
1 Fair Fortune...114 | 5 Sergt. Major....110
2 Golader ....110 | 6 Dutissa 108
3 Sabana ....108 | 7 Refiner 110
4 *Jean O'Doon..103 | 8 Anoka 111

SECOND RACE—One mile; purse, $800; claiming; for 3-year-olds and upward (Canadian foaled).
1 Collar Victoria.105 | 4 Fess 105
2 Evanette ......105 | 5 Granite Rock...111
3 Single Sea.....107 | 6 Gilded Casino. 105

THIRD RACE—Five and one-half furlongs; purse, $800; claiming; for 3-year-olds and upward.
1 Playing .... 99 | 6 Robot 107
2 *Mynheer .....102 | 7 Photograph 101
3 Federal Reserve.106 | 8 Incessant 99
4 Tricycle ......103 | 9 Itso 103
5 Common 113

FOURTH RACE—One mile; purse, $900; for 3-year-olds and upward, maidens.
1 Seaworthy ....109 | 5 Urbanity II....107
2 Ivan W.......109 | 6 Larry Damm...109
3 Single C......112 | 7 Cactus 107
4 Donya 107

FIFTH RACE—Five and one-half furlongs; purse, $800; claiming; for 3-year-olds and upward.
1 Tuberose .....101 | 6 Star Royal..... 99
2 Dunlin's Lad...113 | 7 Bylona 103
3 Chile Gold....109 | 8 Cupboard 103
4 Altsheb ......110 | 9 Mintmagi 107
5 Dark Sini.....111

SIXTH RACE—One mile; purse, $800; claiming; for 3-year-olds and upward.
1 Bushman .....120 | 6 Bookie 104
2 Star Play.....104 | 7 Bobby Powers...107
3 Virado ....106 | 8 My Kitty......102
4 Sir Byron.....108 | 9 Dunrode 97
5 Flo O'Neill....102

SEVENTH RACE—One and three-sixteenths miles; purse, $800; claiming; for 3-year-olds and upward.
1 Rejuvenation ..115 | 5 *Berber 107
2 *Billy Baughn..107 | 6 Spectacular 110
3 Crescent City..105 | 7 Bold Bendigo...112
4 Top Hattie....115
*Apprentice allowance claimed.
Weather, clear; track, heavy.

Willard
Out of Sight
"Out of sight, out of mind" often applies to your battery. Because it is tucked away under the seat don't forget it. If you will visit our service station regularly, we will gladly look after your battery—No Obligation.
WASHINGTON BATTERY CO.
1146-19th ST. N.W. at M ST.

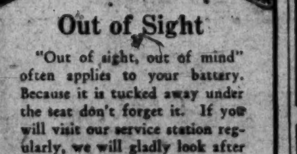

NET CHOICES WIN IN D. C. TOURNEY

Muehleisen Defeats Hunt; O'Neill Bows to Mitchell.

Continued From Page 11.

at 7—5, 8—6. O'Neill held a set point in the second and was a constant threat in the first.

Tom Mangan, third seeded player, played some of the best tennis of his career in putting out Bob Elliott, Baltimore's representative in the meet, 6—3, 6—4. During the first set Mangan would have beaten most any player you could name, for he was splitting the lines wide open with ripping forehand and backhand drives, before which Elliott—who was playing fine tennis himself—could do nothing.

Ensign Jimmy Farrin defeated Upshur Moorhead in a brilliant match, which lasted nearly two hours. The scores were 6—4, 5—7, 7—5. Farrin led Moorhead 5—3 in the second set, only to fall before the accurate forehand drives of the eventual loser and drop the set.

Bud Markey swamped Lieut. Bill Howard, 6—1, 6—1, in one of the surprises of the day, and Bob Considine nosed out Barney Welsh in a long-rally match, 6—8, 6—2, 6—3.

Today will be mostly a day of rest. The only singles match this morning at 10 will be between Anthony Latona and Lieut. Robinson. There will be only one match after 2:30 o'clock.

YESTERDAY'S RESULTS.

SINGLES—Muehleisen defeated Hunt, 6—2, 6—3; Mangan defeated Elliott, 6—3, 6—4; Farrin defeated Moorhead, 6—4, 5—7, 7—5; Markey defeated Howard, 6—1, 6—1; Considine defeated Welsh, 6—8, 6—2, 6—3; Mitchell defeated O'Neill, 7—5, 8—6.

DOUBLES—Farrin and Howard defeated Willis and Rutley, 6—2, 6—4; Moorhead and Carlisle defeated White and Hathaway, 6—2, 15—13; Grant and Krause defeated Peard and Rixey.

TODAY'S PAIRINGS.

SINGLES.

Fourth round, 10 o'clock—Robinson vs. Latona.

DOUBLES.

1 o'clock—Deck and Hermann vs. Smith and McCue; Muehleisen and Robinson vs. Moorhead and Carlisle.

5 o'clock—Garnett and Wallenstein vs. Young and Coats.

THIRD IN ROW FOR SEARS.

Sears.	AB	H	O	A
Miller,2b	6	2	1	1
Essex,lf	5	3	0	0
Costello,3b	5	2	2	0
Welch,p,ss	4	1	0	1
Myers,c	5	3	15	1
Lucas,cf	3	0	1	0
Lomb'dy,rf	1	1	0	0
Russell,p,rf	5	2	1	0
Pal'r,ss,cf	5	1	0	0
Colie,1b	4	1	7	0
Totals	43	16	27	3

Cronins.	AB	H	O	A
Simpson,ss	4	2	1	3
Brown,3b	4	1	2	6
Preston,1b	3	1	10	0
O'Brien,lf	2	0	2	0
Sullivan,c	2	0	5	0
Norris,cf	3	1	1	0
Sharon,rf	4	1	1	1
Graves,2b	2	0	2	0
D'miller,2b	1	0	1	0
Gramm,p	3	0	2	1
Totals	28	6	27	11

Sears Res............ 0 1 4 1 3 0 0 6—15
Clarendon Cronins... 1 0 0 0 2 0 0 0— 3

Runs—Miller, Essex (2), Costello (2), Welch (2), Myers (2), Lucas, Lombardy, Russell, Palmer, Colie (2), Simpson, Preston, Brown. Two-base hits—Russell, Lombardy. Three-base hits—Costello, Colie. Stolen bases—Miller, Essex (2), Welch (2), Myers (2), Russell, Simpson (4), Preston (2). Double play—Miller to Colie. First base on balls—Off Welch, 3; off Russell, 2; off Gramm, 5. Hits—Off Welch, 3 in 6 innings; off Russell, 3 in 2 innings; off Gramm, 10 in 6 innings; off Sharon, 6 in 2 innings. Hit by pitched ball—By Welch (Simpson). Struck out—By Welch, 8; by Russell, 4; by Gramm, 6. Winning pitcher—Welch. Losing pitcher—Gramm. Umpire—Mills.

SPARK PLUGS CLEANED FREE

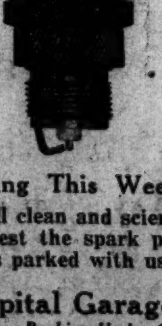

During This Week
We will clean and scientifically test the spark plugs of cars parked with us.
Capital Garage
Downtown Parking Under Cover
1320 New York Ave. N.W.

LOANS
HORNING
South Washington, Va.
Diamonds—Watches—Jewelry
Take All Buses 10th St. and Pa. Ave.

5TH AREA SALES LED BY CAPITAL STORES

Washington's Loss Under May, 1931, Is About Half That of Richmond.

By THOMAS M. CAHILL.

Local retail department stores again suffered less than those of other cities of the Fifth Federal Reserve District, the monthly review of credit, business and agricultural conditions in this district by Chairman and Federal Reserve Agent William W. Hoxton of the Federal Reserve Bank of Richmond indicates.

While May sales in the District were 12.6 per cent lower than those of the month last year, those of Richmond stores showed a 23.6 per cent decline in the comparison; those of Baltimore a 16.2 per cent decrease; those of other cities of the district a 23.2 per cent recession and those of the entire district were 17.2 per cent off.

District of Columbia sales for the first five months of 1932 were 14 per cent behind those of the corresponding period a year ago. Those of Richmond stores were 19.2 per cent below and those of Baltimore were 18.8 per cent off in the comparison.

Other Cities.

Sales of stores of other cities in the district reflected a slump of 24.3 per cent and those of the District were 17.5 per cent under the period in 1931.

Election of Oscar J. Bernstein as president of the District of Columbia Institute of Certified Public Accountants for the administrative year beginning July 1 and ending June 30, 1933, was announced yesterday following the annual meeting at the Racquet Club. Other officers elected were Wayne Kendrick, vice president, and Goodwin P. Graham, secretary-treasurer. The latter presided over a round-table discussion on current topics of accounting and finance.

At the business session, James B. Grice, retiring president, reviewed the institute's activities for the past administrative year. The meeting was concluded with a dinner, music and entertainment.

Miniature Plane Exhibit.

An exhibit of miniature airplanes in the lobby of the Federal-American National Bank & Trust Co.'s main office at Fourteenth and G streets northwest, is creating much interest.

The planes in the exhibit are from a scale-model contest held in the aircraft building of the National Museum May 12-16. It has been held there annually for three years. The contest was organized by Miss Sybil Baker, superintendent of playgrounds of the District of Columbia, and P. E. Garber, curator, aircraft division, National Museum. It is held under the direction of the District of Columbia Model Aircraft League and sponsored by the Community Center section of the Department of Playgrounds.

The Federal-American National Bank & Trust Co. is awarding 85 savings accounts to the three leaders in the exhibit and other savings accounts to other exhibitors. It is holding the show to encourage public interest in development of boys and their talents.

Broker Loans Decline $56,822,927 in Month

New York, July 5 (A.P.).—Borrowings against collateral by New York Stock Exchange members on June 30 amounted to $243,576,295, a decrease of $56,822,927 during the month, the exchange announced today.

This is a new low record since the publication of the monthly figures. On June 30, 1931, such loans amounted to $1,391,824,922, while the record high level was established at the end of September, 1929, at $8,549,383,979.

PRINTING
OF QUALITY WITH SERVICE AT LOW PRICES
Franklin J. **FREA** Inc.
Phone National 4040
1326 Eye St. N.W.

EQUITABLE
Co-Operative Building Association
Organized 1879
52D YEAR COMPLETED
Think of the Future By Saving Now
Join the Equitable and save systematically. Our plan will meet with your approval.
Subscriptions for the 103rd Issue of Stock Being Received
EQUITABLE BUILDING
915 F Street N.W.
JOHN JOY EDSON, President
WALTER S. PRATT, Jr., Secretary

OFFICE SPACE
. . . from one room to any size suit you desire—at ADJUSTED RENTALS in The
Southern Building
Northwest Corner 15th and H
Central location, large, light rooms, dignified surroundings, every facility for the convenience and comfort of tenants.
H. L. RUST CO.
Agent
1001 15th St. NAt. 8100

SALES ON STOCK EXCHANGE

Total sales, 613,670 shares. Previous day, closed. Week ago, 829,745 shares. Year ago, 3,009,967 shares. Two years ago, 1,534,700 shares. January 1 to date, 177,804,488 shares. Year ago, 341,548,135 shares. Two years ago, 497,613,200 shares.

Sales in hundreds	High	Low	Last	Chg.	Bid
A					
2 Abitibi P & P pf	3	3	3	+ 1	2
1 Adams Exp	2	2	2	—	—
.30 Adams Exp pf	22	22	22	—	—
2 Addressograph	10½	10¼	10½	+ ¼	10
33 Air Reduction (3)	32¾	31½	32⅝	— ⅛	32⅝
3 Air Way El App	3⅛	3	3	—	3
184 Alaska Juneau (½)	10¼	8¾	10⅛	+ 1⅛	10
8 Alleghany	1	⅞	1	—	—
109 Al Chem & Dye (8)	47	45½	46¾	— 1	45½
4 Allis-Ch Mfg	5	4¾	4¾	—	4¾
2 Amerada (3)	14½	14½	14½	+ ⅛	14½
3 Am Bank Note	6¼	6¼	6¼	—	6¾
.50 Am Beet S pf	1⅝	1⅝	1⅝	—	1⅝
3 Am Br Shoe (.55g)	7⅞	7⅞	7⅞	—	7⅞
10 Am Br Shoe pf (7)	42¾	42¼	42¾	— 2⅛	41
245 Am Can (4)	33½	32¼	32½	— 1⅜	32½
5 Am Car & Fdy	3⅞	3⅞	3⅞	— ⅛	3¾
.10 Am Car & Fdy pf (7)	16	16	16	+ ⅛	16½
2 Am Chicle (3b)	22	22	22	—	21⅞
* 3 Am Colortype	2⅞	2¾	2⅞	— ⅛	2⅞
3 Am & For Pow	2¼	2	2¼	+ ⅛	2
3 Am F P 7 pf	8¼	8	8	— ⅛	8
1 Am & F P 2d pf	5¾	5	5	— ⅛	4⅞
7 Am Home Prod (4.20)	25⅝	25	25	— ⅛	25
4 Am Ice (2)	11	10⅝	10⅝	— ⅛	10⅝
3 Am Internat	3	3	3	—	3
* 9 Am Loco	3¼	3⅛	3⅛	+ ⅛	3⅛
3 Am Loco pf (7)	19½	19	19	— ⅛	19
5 Am Mach & Fdy (1.40)	7⅞	7⅞	7⅞	— ⅛	7⅞
1 Am Metal	2⅝	2⅝	2⅝	+ ⅛	2
.30 Am Met 6% pf	10	10	10	—	10
19 Am P & L (1)	4⅜	4	4	—	3⅞
2 Am P & L 1$ pf (5)	11	10⅞	10⅝	—	10½
32 Am Rad Std San	3¾	3½	3½	— ⅛	3⅝
1 Am Roll Mill	6	6	6	—	5⅞
27 Am Smelt & R	7⅛	6⅞	7⅛	+ ⅛	7⅛
2 Am Smelt pf (7)	23	23	23	—	23
3 Am Smelt 2d pf	15	15	15	— ⅛	15
.10 Am Snuff pf (6)	93½	93½	93½	—	93½
2 Am Sti Fdry	3½	3½	3½	+ ⅛	3½
1 Am Stores (2)	25	24¾	24¾	— ⅛	24¾
288 Am Tel & Tel (9)	78⅝	75½	78⅝	— 2½	78⅝
5 Am Tob (5m)	47¾	47½	47½	— 1⅛	47¾
103 Am Tob B (5m)	50⅝	49	49¾	— ⅝	50½
3 Am Type Fdrs	5	5	5	—	5
.40 Am Type F pf	13	12	12	—	10½
16 At Wat Wks (2)	12½	11½	11⅝	— ⅛	11⅝
2 Am Woolen	2	2	2	—	—
97 Anaconda	3⅝	3⅝	3⅝	+ ⅛	3⅝
1 Anchor Cap (1½g)	8	8	8	—	8
6 Archer Dan M (1½)	10	10	10	+ 1½	8¼
1 Armour Del pf (7)	28⅝	28⅝	28⅝	— ⅛	27¾
1 Armour Ill A	⅞	⅞	⅞	+ ⅛	⅞
6 Armour Ill B	⅛	⅛	⅛	—	⅛
1 Armour Ill pf	7	7	7	—	7
3 Assd Dry Goods	4½	4½	4½	—	4
43 Atch T & S F (2½g)	19¾	18⅝	19¾	— ⅝	19½
1 Atchison pf (5)	39⅝	39½	39⅝	—	37½
3 Atl Cst Line	10½	10½	10½	—	10
1 Atl Refin (3)	19⅝	19⅝	19⅝	—	19⅝
86 Auburn Auto (4a)	46	43¾	46⅝	— 1⅝	45
4 Aviation Corp	2	1⅞	1⅞	— ⅛	1⅞
B					
1 Baldwin Loco	2⅝	2⅜	2⅝	— ⅛	2⅛
44 Balt & Ohio	5⅛	5	5⅛	+ ⅛	5⅛
1 Balt & Ohio pf	6¼	6¼	6¼	— ⅛	6⅜
13 Barnsdall	4¼	4	4¼	—	4⅜
1 Beatrice Cr (2)	17¼	17¼	17¼	—	17
4 Belding-Hem	4	4	4	—	4
27 Beldix Aviat	5¼	4⅞	5⅛	+ ⅛	5
20 Bethlehem Steel	8⅝	8	8½	— ⅛	8⅜
3 Bohn Alum	5⅝	5⅝	5⅝	—	5⅝
51 Borden (2)	21⅞	20½	21½	— ⅜	21¼
1 Borg-Warner	4	4	4	+ ⅛	3⅞
1 Briggs Mfg	3⅞	3⅞	3⅞	— ⅛	3⅞
2 Bklyn & Q T pf (6)	30	30	30	+ 1½	29
6 Bklyn-Man T	15¼	15¼	15¼	—	—
4 Bruns T & Ry S	½	½	½	—	½
3 Bucyrus-Erie	2	1⅞	2	+ ⅛	1⅝
2 Burr Ad Mach (.80)	6¼	6¼	6¼	— ⅛	6⅛
1.40 Bush T 7% deb	11	10½	10½	— ⅛	10
1 Butte & Sup	½	½	½	—	½
4 Byers Co	9¾	8¾	8¾	— 1⅛	8½
C					
1 Calif Pack	5½	5½	5½	+ ⅛	5¼
2 Calumet & Hec	2	2	2	—	2
1 Campbell Wy	2	2	2	—	2
1 Canada D G Ale (1.20)	2¾	2¾	2¾	+ ⅛	2⅝
52 Canad Pac (1¼)	8¾	8¾	8¾	— ⅛	8¼
1 Cannon Mills (1)	9¼	9¼	9¼	— ⅛	9
43 Case (J I)	11	11	11	+ ⅛	10½
.10 Case (J I) pf (7)	22⅝	21⅞	22⅝	+ ⅝	22½
3 Catonsil Tract (⅝)	35	35	35	+ 2	34
2 Celanese	5	4⅞	5	— ⅛	4⅞
3 Century Rib M	2¼	2⅛	2⅛	— ⅛	2⅛
3 Cerro de Pas	4¼	4	4	—	4
6 Checker Cab	4⅜	4⅛	4⅛	— ⅛	4⅛
49 Ches & Ohio (3½)	2⅞	2	2	—	2
3 Ches Corp (2)	10⅛	9⅞	9⅞	— ⅛	9⅞
3 Chi & N W	5	5	5	—	5
1 Chi M St P & P	3½	3½	3½	—	3½
3 Chi M St P & P pf	1	1	1	—	1
3 Chi Rk I & P	1¼	1¼	1¼	+ ⅛	1¼
3 C R I & P 6% pf	2½	2¼	2½	+ ⅛	2⅜
60 Chrysler (1)	4	3⅞	3⅞	+ ⅛	3¾
5 City Ice & F (3.60)	5¾	5¾	5¾	—	5¾
1 City Strs	15½	14⅝	14⅝	— ⅝	14½
42 Coca-Cola (6b)	82¾	81½	82¾	— ⅝	82⅛
2 Coca-Cola A (3)	73	73	73	—	73
7 Colgate-Palm (2½)	4¾	4¼	4¾	+ ⅛	4⅔
2 Coll & Alk	11¼	11¼	11¼	—	11
38 Colum G & El (1f)	3	3	3	—	3
4 Colum Carb (3)	6⅝	6	6¼	+ ⅛	6⅛
.10 Coml Cr pf (1¾)	16⅝	16⅝	16⅝	— ⅛	16⅛
1 Coml Invest Tr (2)	12	12	12	— ⅛	12⅛
1 Coml Inv Tr cv pf (6b)	12	12	12	—	12
9 Comml Solv (.60)	57¾	57¾	57¾	— 1¼	57¾
86 Com'with & South (.20)	4¾	4⅝	4⅝	— ⅛	4⅝
2 Com'with & South pf (6)	2¼	2	2¼	+ ⅛	2
13 Con Gas (4)	38¾	38¾	38¾	— ⅛	38¼
3 Con Gas pf (5)	73¼	73¼	73¼	—	73¼
173 Con Gas (4)	37	35¼	36⅜	— 1⅛	36¼
4 Con Laundries (1)	8¼	8	8	— ⅛	8
50 Con Oil	5⅝	5	5⅜	— ⅛	5
5 Cont Bak B	5⅝	5	5⅝	+ ⅛	5⅝
19 Cont Can (2½)	20⅞	19	19⅞	— ⅛	19⅞
3 Cont Diam Fib	3	3	3	—	3
1 Cont Ins (1.20)	9	9	9	—	8½
7 Cont Oil Del	4½	4¼	4⅜	—	4¼
46 Corn Prod (3) XD	58¾	55¾	58¾	— 1⅜	58⅝
1.00 Corn Prod pf (7) XD	107⅞	107⅞	107⅞	+ 1½	104
14 Coty	2¼	1⅝	1⅞	+ ⅛	1⅝
17 Crown Cork (1.20)	14	13⅜	13½	+ ⅛	13¼
1 Crown Cork pf (2.70)	18	18	18	— ⅛	17
10 Crucible Steel pf	15⅛	15⅛	15⅛	—	15⅛
2 Cuban-Am Sug	1	1	1	—	—
1 Cudahy Pack (2½) XD	20¾	20¾	20¾	+ 1½	20⅛
7 Curtiss-Wright	1	⅞	⅞	—	⅞
3 Curtiss-Wright A	1⅜	1⅜	1⅜	—	1⅜
D					
1 Davega Strs (.80)	4⅜	4⅜	4⅜	—	4⅛
7 Davison Chem	1⅜	1⅜	1⅜	—	1⅛
2 Deere & Co pf (.40)	6¼	6¼	6¼	—	6⅛
2 Del Lack & W	9⅛	9	9	—	8¾
1 Detroit Ed (8)	61	60	60	— 1½	60
1 Diamond Mat (1)	14½	14½	14½	—	14
1 Diamond Mat pf (1½)	22	22	22	—	21½
35 Dome Mines (1.20b)	10½	9½	10½	+ 1½	10
1 Douglas Aircraft (1)	5¼	5¼	5¼	+ ⅛	5
145 Drug Inc (4)	28¾	26⅝	28	+ ⅛	27½
109 Du Pont de N (3)	23⅜	22¾	23½	— ⅛	23½
6 Du Pont deb (6)	87	86	87	+ 1½	86½
E					
125 Eastman Kod (5)	39⅝	38¼	37⅝	— 3¼	37
.20 East Kod pf (6)	107	105	105	+ ¼	104
1 Eaton Mfg	3	3	3	—	3
15 El & Mus	1⅜	1⅛	1⅜	+ ⅛	1⅜
14 El Auto-L (2.30g)	9½	9	9¼	— 1	9
15 El Pow & Lt	3	2⅞	3	—	3
3 El Stor Bat (3)	19	18¼	19	+ 1	18
1 Endicott-Johns (3)	19½	19½	19½	— 3	17½
6 Erie R R	3	3	3	—	2⅞
1 Erie 1 pf	3	3	3	—	3
F					
.30 Fed Lt & T pf (6)	30	30	30	—	30
1 Fed Wat Svc	3	3	3	—	3
2 Federat D Strs (.80g)	6½	6½	6½	—	6½
2 Fid P Fire Ins (1.20)	7¾	7¾	7¾	—	8
2 First T & R pf (6)	46	46	46	—	45½
2 First Nat Strs (2½)	40½	40¼	40¼	— 1½	40½
2 Foundation	1⅛	1	1	—	1
3 Fox Film A	1⅛	1⅛	1⅛	—	1⅛
1 Freeport Tex (2)	10¾	10¾	10¾	— ⅛	10⅝
G					
1 Gen Asphalt (1)	6½	6½	6½	+ ⅛	5⅝
1 Gen Bak (2)	11⅛	11⅛	11⅛	—	11⅛
.10 Gen Cable pf	4¼	4¼	4¼	—	4
5 Gen Cigar (4)	25	24½	25	+ 1⅛	24⅝
15 Gen Elec (.40)	9¾	9¼	9⅜	— ⅛	9¼
5 Gen Elec spl (.80)	10⅝	10⅝	10⅝	—	10⅜
38 Gen Foods (2)	20½	20	20	— ⅛	19⅞
3 Gen G & El A	3½	3½	3½	—	3¼
1 Gen Gas El cv pf (6d)	30½	30	30	—	29½
3 Gen Mills (3)	8	7⅞	7⅞	—	7⅞
73 Gen Motor (1)	59½	58	59½	+ ⅛	58⅞
3 Gen Motor pf (5) XD	8	8	8	—	8
.10 Gen Print Ink	4	4	4	+ 1⅛	3¾
.80 Gen Stl Cast pf	9	9	9	—	9
1 Gillette (1½g)	12½	12¼	12⅜	— ⅛	12⅜
2 Gillette cv pf (5) XX	46½	46½	46½	—	12⅜
1 Gimbel Bros	4	4	4	—	46
.10 Glidden pr pf (7)	39	39	39	— ⅛	38
6 Gobel	4¾	4¾	4¾	— ⅛	4¾
9 Gold Dust (1.80)	10¼	10	10	— ⅛	10⅛
1 Goodrich pf	8	8	8	—	8
1 Goodyear T & R	6¾	6¾	6¾	+ ⅛	6⅝
2 Goodyear T 1st pf (7)	19¾	19¾	19¾	— ⅛	19½
39 Gotham Silk H	16	16	16	+ 2	16
10 Graham Paige	1⅜	1⅛	1⅜	+ ⅛	1⅛
1 Granite C Stl (1)	7¼	7¼	7¼	— ⅛	7
3 Grant W T (1)	15½	15½	15½	— ⅛	15⅜
8 Gt No Ir Ore ctf	5⅝	5⅝	5⅝	— ⅛	5½
5 Gt No Ry pf	6¾	6	6½	+ ⅛	6½
40 Guantan Sug pf	4½	4½	4½	— ⅛	4½
3 Gulf Sta Stl	2⅝	2⅝	2⅝	—	2⅝
.30 Hack W pf A (1¾)	21½	21½	21½	+ ⅛	21⅜
4 Hahn Dept St	¾	¾	¾	—	¾
1 Hahn D Strs pf	⅞	⅞	⅞	—	⅞
1 Hall Print (1.20)	7½	7½	7⅝	— ⅛	7
.70 Hanna pf (7)	4½	4½	4½	— ⅛	4
1 Hercules Pow (2)	38	38	38	— 1	36
2 Hershey Choc (6)	15	15	15	+ ⅛	14⅝
2 Hershey cv pf (4m)	44¾	44	44⅜	— ⅛	40
8 Homestake M (9m)	50½	50½	50½	— ½	48½
1 Houston Oil new	121	119½	121	+ 1	120
5 Howe Sound (.85g)	2	2	2	— ⅛	2
1 Hudson & Man pf (5)	5½	5¼	5⅛	— ⅛	5
3 Hudson Mot	30	30	30	+ ⅛	25
	4¾	4½	4⅝	— ⅛	4½
I					
4 Illinois Cent	6½	6	6	— ⅛	6
3 Indust Rayon (2)	8	8	8	—	8
7 Inger Rand (3)	18⅛	17½	17½	— ⅝	17
2 Insuransh ctf (Md)	1½	1½	1½	— ⅛	1½
1 Interlake Iron	1¾	1¾	1¾	— ⅛	1½

Sales in hundreds	High	Low	Last	Chg.	Bid
4 Int Bus Mach (6m)	63⅛	61½	62⅛	— 1½	62½
1 Int Cement	4½	4½	4½	+ ⅛	4½
10 Int Harvest (1.80)	11⅝	11⅝	11⅝	—	11¼
2 Int Harvest pf (7)	69½	69½	69½	—	69⅝
4 Int Hydro-E A	3	3	3	—	3
3 Int Mer Mar	1⅝	1⅝	1⅝	+ ⅛	1⅝
202 Int Nick Can	4⅝	4⅜	4⅝	+ ⅛	4⅝
3 Int Nick C pf (7) EX	53	52½	52⅝	+ 4⅛	52½
1 Int Pap & P A	⅝	⅝	⅝	—	⅝
1 Int Pap & P pf	2½	2½	2½	—	2½
5 Int Shoe (3)	32¾	32	32	— ⅛	31⅞
21 Int Tel & Tel	3¾	3¾	3¾	—	3¾
J					
4 Johns-Manville	11	10⅞	11	— ⅛	11
K					
2 Kan City Sou pf (2)	9	9	9	+ 1⅛	8
3 Kayser (J)	5	5	5	+ ⅛	4⅞
1 Kelly-Spring	⅝	⅝	⅝	+ ⅛	⅝
3 Kelser-Hay Wh	1	1	1	—	1
3 Kelvinator	3⅛	2⅞	3	— ⅛	2⅞
49 Kennecott	2⅜	2⅜	2⅜	+ ⅛	2⅜
24 Kresge (S S) (1)	8¼	8⅛	8⅛	+ ⅛	8⅛
19 Kreuger & Toll	7⅛	6¾	6⅞	— ⅛	6⅞
2 Kroger Groc (1)	11	11	11	+ ⅛	10⅞
L					
3 Lambert (5b)	27⅞	27	27	— ⅛	27
1 Lee Rub & T	2¼	2¼	2¼	+ ⅛	2
1.00 Lehigh P C pf (7)	48¾	48¾	48¾	+ ⅛	48⅝
1 Liberty-O-Ford Gl	4	4	4	—	4
31 Liggett & My B (4m)	39	38⅞	38⅞	— 1⅝	38½
1 Liquid Carb (2)	11⅝	11⅝	11⅝	—	11½
30 Low's (3)	16⅝	14⅝	15	—	15
1 Loft	2	2	2	—	2
2 Lone-Wil Biz (3b)	17	17	17	+ ⅛	16½
21 Lorillard (P) (1.20)	10⅞	10⅛	10⅛	— ⅛	10⅛
9 Louisv & Nash	10⅝	9⅝	10⅛	— ⅛	10
1 Ludlum Steel	2⅛	2⅛	2⅛	—	2
1 Ludlum Steel pf	9⅝	9⅝	9⅝	— 2⅜	8¼
M					
3 Mack Trucks (1)	12⅜	12	12	—	12
3 Macy (R H) (2m)	19⅛	18⅝	18⅝	— ⅛	18⅝
1 Mad Square Garden	2⅝	2⅝	2⅝	— ⅛	2⅝
1 Magma Cop (1½)	5	5	5	— ⅛	4⅞
6 Manh Ry Mod std	5½	5	5	— ⅛	5
5 Manh Shirt	4	4	4	—	4
2 Marine Midl (.60)	6¼	6¼	6⅜	—	6¼
7 Math Alkali (1½)	10	9½	9¾	—	9
4 May Dept Strs (1.80)	9¾	9½	9¾	+ ⅛	9
1 Maytag pf ww	3⅜	3⅜	3⅜	—	3
1 McCall (2)	12	12	12	+ ⅛	11⅝
.10 McCrory Strs pf (6)	23	23	23	— ⅛	23
1 McGraw-Hill	2½	2½	2½	—	2
7 McIntyre Por (1½)	15⅝	15	15⅜	— ⅛	15
8 McKeesport T (4)	32¼	31⅜	32⅛	— ⅛	32⅛
1 McKess & Rob	1⅛	1⅛	1⅛	+ ⅛	1⅛
1 McKess & Rob pf	4¼	4¼	4¼	—	4
8 McLellan Strs	½	½	½	—	½
1 Melville Shoe (1.60)	9	9	9	—	9
4 Mid-Cont Pet	4¼	4¼	4¼	—	4⅛
2 Mo-K-T pf	4¾	4¾	4¾	—	4⅝
24 Montgomery Ward	4¾	4¾	4¾	—	4⅝
3 Mote Met Gau	⅝	⅝	⅝	—	⅝
.50 Mullins pf	8	8	8	—	7
12 Murray Corp	2⅛	2⅛	2⅛	—	2
N					
3 Nash Mot (2)	9¾	9⅛	9⅛	—	9⅛
126 Nat Biscuit (2.80)	22	20¾	20⅞	— 1⅛	20¾
3 Nat Bond & Sh pf (7)	107	106	106	— 1	106½
3 Nat Cash Reg A	7⅛	7⅛	7⅛	+ ⅛	6¾
69 Nat Dairy Pr (2.60)	15¼	14⅝	15⅛	+ ⅜	14⅞
5 Nat Distill (2)	19	18⅝	18⅝	— ⅛	18
1.10 Nat Lead pf A (7)	93	90	90	—	90
1.00 Nat Lead pf B (6)	65	65	65	—	62
30 Nat Pow & Lt (1)	8	7⅛	7⅛	— ⅛	7⅛
1 Nat Supply	4¼	4⅛	4⅛	— ⅛	4
.20 Nat Supply pf	16¼	16⅛	16¼	— 1⅝	15
1 Nat Surety	5⅝	5⅝	5⅝	—	5
3 New Con Cop	2⅜	2⅜	2⅜	—	2⅜
1 Newton Stl	2¼	2¼	2¼	—	2⅛
1 N Y Air Br	4¾	4⅝	4⅝	+ ⅛	2¼
85 N Y Central	14⅝	14⅜	14⅜	+ ⅛	14⅜
8 N Y N H & H	11⅝	11⅜	11⅜	— ⅛	11⅜
2 N Y N H pf	8⅝	8⅝	8⅝	—	8⅝
17 N Y Ont & W	12⅞	12⅝	12⅝	— ⅛	12⅝
10 Noranda Mines (1½g)	4⅝	4⅝	4⅝	+ ⅛	4⅝
.30 Norf & Wst (4)	13	12⅞	13	+ 1⅛	13
3 Nor Am Aviat	65	65	65	— 4½	62
45 North Am (10%f)	1⅝	1⅝	1⅝	—	1⅝
2 North Am pf (3)	18¾	18¾	18¾	—	18¼
13 Northern Pac	29½	29¼	29¼	— 1	29⅛
O	8⅛	8⅛	8¼	—	8⅛
8 Ohio Oil (.80)	7⅛	7	7	—	7
10 Otis Elev (1½g)	10¼	10	10	— ⅛	10
1 Otis Steel	1½	1½	1½	+ ⅛	1¼
.30 Outlet (4)	27	27	27	—	28
3 Owens Ill Gl (2)	22	21	21½	— ⅝	21
P					
17 Pac G & El (2)	19½	19¼	19⅜	— ⅛	19¼
3 Pac Lig (3)	28	28	28	— ⅛	26
10 Pac T & T (7)	63	63	63	+ ⅛	62
32 Packard Motor	1⅜	1⅜	1⅜	—	1⅛
5 Param Publix	2	1⅞	1⅞	— ⅛	1⅞
1 Park & Tell	4⅜	4⅜	4⅜	—	4¼
1 Park Utah	⅝	⅝	⅝	—	⅝
10 Penney J C (2.40)	16⅜	16⅛	16⅛	— ⅛	16⅛
49 Penn R R	7¼	7	7	— ⅛	7⅛
1 Peoples Gas L & C (8) XD	48	48	48	— 1	47¼
2 Pheips Dodge	4	3⅝	4	+ ⅛	4
1 Phila R C & I	4¾	4¾	4¾	—	4
25 Phillips Pet	3⅜	3⅜	3⅜	—	3
2 Pills Flour (2)	14	14	14	+ 1⅛	13
1 Pirel (2.50)	23¾	23¾	23⅝	+ ⅛	23¼
.20 Pitt Ft W pf (7)	108	105	105	— 3	—
1 Porto R Am T A	1⅜	⅝	1⅛	— ⅛	1⅛
39 Procter & Gamble (2.40)	21¾	20½	21	— ⅝	21
1 Prod & Ref	½	½	½	—	½
48 Pub Serv N J (3.25)	33½	31½	32½	— 1⅞	32
2 Pub Serv N J $5 pf (5)	62½	62½	62½	— ½	62
10 Pullman (3)	13¾	13	13¼	— ⅛	13¼
1 Pure Oil	3¼	3¼	3¼	—	3⅛
4 Purity Bak (1)	8⅛	8	8	— ⅛	8
R					
81 Radio	3⅝	3½	3⅝	+ ⅛	3⅜
1 Radio pf B	5½	5	5⅛	+ ⅛	5⅛
4 Radio-Keith-Orph	1¾	1¾	1¾	—	1⅝
1 Reading Co (1g)	12	12	12	—	11
1 Rem Rand

GOVERNMENT BONDS LEAD PRICE ADVANCE

Foreign Loans Make Wide Gains; Domestic Issues Hold Steady.

New York, July 5 (A.P.).—Sustained buying appeared today in United States and foreign government obligations which imparted a cheerful tone to the bond market. Domestic corporation issues were steady but rather featureless.

Gains in the foreign list were widespread, with German government bonds running up 2 to over 4 points. Prussian Free State securities were up more than 6 points. German 7s soared 4¾ and the 5½s gained 5¼. Berlin and other German municipals were also buoyant.

Australian government securities were in brisk demand. New South Wales bonds rallying more than 6 points.

International bankers attributed this performance to belief that the Lausanne conference, regardless of the rapidly shifting nature of reports, would contribute some measure of hope for an eventual settlement of present debt problems. They also felt the firmness of European loans here represented, in part, belated buying for European account, for the New York market was closed on Monday when these bonds advanced briskly in London.

U. S. Government loans were uniformly higher, gains varying from 1-32 to 15-32 point. The Liberty 3½s went to a new high for the year. Investment bankers reported that considerable money was now finding itself into the tax-exempt field. The quick oversubscription of the $16,000,000 Federal Intermediate Credit Bank offerings was accepted as an indication of this.

Transactions totaled $9,813,000, par value.

Madison Square Garden Net Drops to $130,725

New York, July 5 (A.P.).—Madison Square Garden Corporation today reported net income of $130,725 for the year ended May 31. This is equivalent to 42 cents a share on the capital stock, and compares with net of $338,968, or $1.08 a share in the previous fiscal year.

The figures do not include operations of Boston Madison Square Garden Corporation, which had net income of $[illegible] for the period, contrasted with loss of $83,450 for the preceding year.

LIVE STOCK PRODUCE

CHICAGO.

HOGS—Receipts, 35,000, including 16,000 direct; strong to 10 cents higher; 180-240 lbs., 5.10@5.20; top, 5.20; 250-350 lbs., 4.75@5.10; 140-170 lbs., 4.85@5.15; pigs, 4.35@4.85; packing sows, 3.70@4.50; light light, good and choice, 140-160 lbs., 4.80@5.15; lightweight, 160-200 lbs., 4.90@5.20; mediumweight, 200-250 lbs., 5.00@5.20; heavyweight, 250-350 lbs., 4.75@5.10; pigs, good and choice, 100-130 lbs., 4.25@4.90.

CATTLE—Receipts, 12,000; calves, 2,000; best steers and yearlings steady to strong; market fairly active, especially on grainfed choice-grade offerings; 996-lb. yearlings, 8.75, a new high; several loads mediumweight steers, 8.50; comparatively few killers under 6.00; other classes fully steady. Slaughter cattle and vealers: Steers, good and choice, 600-900 lbs., 7.00@8.75; 900-1,100 lbs., 7.00@8.75; 1,100-1,300 lbs., 7.00@8.75; 1,300-1,500 lbs., 7.25@8.75; common and medium, 600-1,300 lbs., 3.50@7.25; heifers, good and choice, 550-850 lbs., 6.25@7.50; common and medium, 3.00@6.25; cows, good to choice, 3.00@5.00; bulls (yearlings excluded), good and choice (beef), 3.25@4.50; cutter to medium, 2.60@3.25; vealers (milk-fed), good and choice, 4.75@6.00; medium, 4.00@4.75; cull and common, 3.00@4.00. Stocker and feeder cattle: Steers, good and choice, 500-1,050 lbs., 5.00@6.25; common and medium, 3.25@5.00.

SHEEP AND LAMBS—Receipts, 7,000; steady to 25 cents higher; practical top, 6.55, paid by city butchers for range lambs; good to choice natives, 5.75@6.25; few, 6.50; odd lots, 6.75; best fed yearlings, 5.10; lambs, 90 lbs. down, good and choice, 5.75@6.75; medium, 5.00@5.75; 91-100 lbs., medium to choice, 4.00@5.00; ewes, 90-150 lbs., medium to choice, 1.00@2.25; all weights cull and common, 50@1.75.

BALTIMORE.

CATTLE—Receipts yesterday were 125 head; market steady. Steers, good to choice, 6.50@7.25; medium to good, 6.00@6.50; fair to medium, 5.50@6.00; plain to fair, 5.00@5.50; common to plain, 4.00@5.00. Bulls, medium to good, 3.50@4.00; fair to medium, 3.00@3.50; plain to fair, 2.75@3.00; common to plain, 2.50@2.75. Cows, good to choice, 3.50@4.00; medium to good, 3.00@3.50; fair to medium, 2.50@3.00; plain to fair, 2.00@2.50; common to plain, 1.25@2.00. Heifers, good to choice, 5.25@5.50; medium to good, 5.00@5.25; fair to medium, 4.00@5.00; plain to fair, 3.50@4.00; common to plain, 3.00@3.50; fresh cows and springers, 30.00@80.00.

SHEEP AND LAMBS—Receipts yesterday were 200 head; market steady; buck lambs sold at a discount. Sheep, 50c@2.00; spring lambs, good to choice, 6.50@7.00; common to medium, 3.50@6.00.

HOGS—Receipts yesterday were 1,400 head; market steady. Lights, 5.25@5.70; heavies, 4.65@5.30; medium, 5.25@5.70; roughs, 3.00@4.30; light pigs, 4.90@5.40; pigs, 5.25@5.70; Western hogs, 10@20c higher than quotations.

CALVES—Receipts yesterday were 50 head; market steady. Calves, good to choice, 5.00@6.00; common to medium, 3.00@4.00.

APPLES—Bushel baskets, Maryland, Pennsylvania, Virginia and West Virginia, U. S. No. 1, 2½-inch up, various varieties, 1.00@1.25; few higher; various varieties unclassified, 2¼-inch up, 60@1.15; boxes, Washington, extra fancy, Winesaps, 1.55@1.65; fancy, 1.40@1.50; nearby half-bushel hampers, Transparents, 25@50.

POTATOES—Old stock, Maine 100-lb. sacks, Mountains, U. S. No. 1, 90@1.00; Maryland and Pennsylvania 100-lb. sacks, Round Whites, U. S. No. 1, 80@90; new stock, North Carolina, U. S. No. 1, 2.25@2.50; U. S. No. 2, 1.25@1.50; Virginia, Norfolk section, barrels, Cobblers, U. S. No. 1, 2.25@2.35; Eastern Shore of Virginia, barrels, Cobblers, U. S. No. 1, 2.25@2.50.

SWEET POTATOES—Eastern Shore of Maryland, bushel hampers, Jersey type, U. S. No. 1, 50@65; some fine quality higher; ungraded, 25@30; White Yams, U. S. No. 1, 40@50; ungraded, 25@30.

CHICKENS—Old, heavy, 15; medium, 12@14; Leghorns and other light stock, 10@12; chickens, young, colored, as to size, 14@22; Leghorns, as to size, 12@15. Ducks, young, white Pekins, 4 lbs. and over, 10@12; Muscovy, 4 lbs. and over, 10@12.

PHILADELPHIA.

CHEESE—Whole milk, Longhorns, round lots, 11¼@11½; Single Daisies, fresh, 11¼@11½.

POULTRY—Alive: Fowls, Plymouth Rocks, fancy, 17; mixed colors, 15@16; White Leghorns, fancy, 14; ordinary, 10@13; broilers, fancy, Plymouth Rocks, full feathered, 14@19; barebacks and poor quality, lower; broilers, fancy, Reds, large sized, full feathered, 16; small sized, 12@15; broilers, White Leghorns, fancy, full feathered, 13@15; barebacks and poor quality, lower; old roosters, mixed colors, 11; White Leghorns, 10; ducks, white Pekin, large, young, 10@12; mixed colors, old, 8@10. Dressed: Fowls, fresh killed, in boxes, 15@19; broiling chickens, fresh killed, nearby, fancy, 25@28; Western, 21@25; Pacific Coast, 25; old roosters, dry picked, Western, 11@13; ducks, Long Island, 13@14.

BUTTER—Top, 18¾@21¾; 92 score, 17¾; 89-91 score, 15@16½; 86-88 score, 13½@14½.

EGGS—Receipts, 4,092. Ruled steady and unchanged. Trading fair, however. Buyers conservative and restricting purchases to most urgent needs. Majority interest centered around fancy mark and under grades, with intermediate quality quiet. Supplies, all trades, moderate but ample. Fresh Pacific Coast, best marks, 22½@24½; nearby closely selected white extras, 21@23; nearby white extras, 19@20; nearby brown extras, 17½@19; nearby average extras, mixed colors, 16½@17½; nearby graded firsts, mixed colors, 15@16; nearby current receipts, mixed colors, 14@14½; Midwest average extras, mixed colors, 16½@17½; Midwest graded firsts, mixed colors, 15@16; Midwest current receipts, mixed colors, 14@14½.

NEW YORK.

SUGAR—Raw was firm early today, but no sales were reported. Offerings were light and with nothing firmly offered buyers were inclined to await fresh developments. It was believed, however, that refiners would pay 2.85 and in some instances even 2.90. Refined was unchanged at 3.90 for fine granulated. There was a continued good withdrawal demand, but not much new business was reported.

COFFEE—Spot steady; Rio No. 7, 7¾; Santos No. 4, 9⅝@10.

NEW YORK CURB MARKET

Total stock sales, 70,000 shares. Total stock sales year ago, 496,240 shares. Total bond sales, $2,300,000. Total bond sales year ago, $3,760,000.

Sales in hundreds	High	Low	Close
A			
.50 Alum Co Am	23	23	23
2 Alum Goods (.60)	8⅞	8⅞	8⅞
6 Am Bever	5⅜	5¼	5⅜
1 Am Cit P&L B	⅞	⅞	⅞
1 Am C Pow A	⅛	⅛	⅛
18 Am Cyan B	2	1⅞	2
27 Am Gas & El (1a)	17	15⅞	15⅞
.50 Am Ldy Mch (1.20)	9½	9½	9½
1 Am Lt & T (2½)	13⅛	13⅛	13⅛
14 Am Sup Power	1⅝	1⅝	1½
3 Am Sup Pow 1st pr	36	36	36
1 Am Sup Pow pf	10½	10½	10½
19 As G&E A (5%f)	1½	1¼	1½
19 As G&E war	⅛	⅛	⅛
21 Atlas Util	5	4⅞	5
4 Atlas Util war	1⅛	1⅛	1⅛
B			
1 Ben Ind Loan (1½)	8¼	8¼	8¼
1 Blue Ridge	⅝	⅝	⅝
11 Blue R cvt pf (3h)	16⅜	16⅜	16⅜
24 Braz T & L(6%f)	8⅜	8⅜	8⅜
8 Br Am T reg(.345g)	14	14	14
1 B N & E P pf(1.60)	17	17	17
1 B N & E P 1 pf(5)	71	71	71
.25 Bunk Hill & S	16⅛	16⅛	16⅛
2 Burma Ltd (.04)	1¼	1¼	1¼
C			
3 Cab & Wire A	½	½	½
1 Cab & Wire pf	1¾	1¾	1¾
6 Can Marc Wireless	⅜	⅜	⅜
1 Cent Pub S A	⅜	⅜	⅜
2 Cent St El	⅛	⅛	⅛
.50 Childs pf	8	8	8
71 Cities Service	2⅛	2	2⅛
3 Cities Serv pf	13⅞	12½	13⅞
1 Colum O&G vtc	⅝	⅝	⅝
1 Comwlth Ed (8)	52	52	52
2 Comwlth & So war	¼	¼	¼
2 Con G&E Bal(3.60)	43⅛	43⅛	43⅛
2 Cord Corp	2¼	2¼	2¼
1 Courtaulds (.099g)	4⅞	4⅞	4⅞
5 Creole Pet	2¼	2¼	2¼
5 Crown C Pet	¼	¼	¼
2 Crown C Intl A	1½	1½	1½
1 Cuneo Press pf(6½)	58⅝	58⅝	58⅝
D			
1 Darby Pet	2	2	2
1 Deere & Co	3⅞	3⅞	3⅞
1 Derby Oil	1⅜	1⅜	1⅜
1 Detroit Aircraft	⅛	⅛	⅛
1 Dow Chem (2)	23	23	23
2 Duval Tex	½	½	½
1 East Sta Pow B	¾	¾	¾
65 El Bd & Sh (6%f)	6	5⅜	5⅞
1 El Bd&Sh pf(6)XD	19½	19½	19½
1 El P & Lt opt war	1¼	1¼	1¼
1 Fairchild Av A	½	½	½
2 Ford M Can A	6⅜	6⅜	6⅜
1 Ford M Fran	3⅞	3⅞	3⅞
15 Ford Mot Ltd	3½	3⅛	3¼
G			
1 Garlock Pack (.40)	4⅜	4⅜	4⅜
1 Gen Alloys	1⅜	1⅜	1⅜
.25 Georgia Pow pf (6)	48½	48½	48½
3 Goldman Sachs	1⅜	1⅜	1⅜
1 Hamilton Gas vtc	⅛	⅛	⅛
1 Handley Page p pf	1⅛	1⅛	1⅛
10 Holling Gold (.65)	4½	4⅜	4½
1 Hud Bay M & S	1½	1½	1½
1 Humble Oil (2)	37	37	37
5 Hydro E S (.10s)	5½	5⅜	5⅜
5 Imp Oil Can (½)	7	7	7
1 Im O Can reg (½)	6⅞	6⅞	6⅞
2 Ind Pipe L (.35g)	3	3	3
2 Inter Util B	¾	½	¾
1 Inters Eq cv pf	6	6	6
1 Kirby Pet	½	½	½
1 Knott Cor	2	2	2
L			
2 Lackaw Sec (4)	25	24	25
3 L Sh Mines (2½b)	25	24⅞	25
1 Lerner Stores	2	2	2
2 L Star Gas (.64f)	3¾	3⅜	3¾
.25 Long I L pf B (6)	45	45	45
2 Marco I Mar (.132g)	4¾	4¾	4¾
3 Memphis N Gas	1⅝	1⅝	1⅝
.30 Minn Honey pf (6)	52½	52½	52½
1 Mo-Kans P L	⅛	⅛	⅛
2 Mount Prod (.80)	3⅛	3	3
1 Nat Avia	3⅛	3⅛	3⅛
1 Nat P&L 6% pf (6)	44	44	44
1.90 New Eng P pf (6)	28¾	20¼	27
2 New Process (1)	2	2	2
10 Niag Hud Pow (.40)	9	8½	8½
8 Niag Hud A war	⅝	⅝	⅝
1 Niag Hud B war	1⅜	1⅜	1⅜
2 Niles Bem P	4	4	4
1 Nipissing Mines	⅝	⅝	⅝
O			
2 Oilstocks Ltd	2¼	2¼	2¼
3 Outboard Motor B	¼	¼	¼
1 Pac G&E 1 pf (1½)	21⅝	21⅝	21⅝
2 Pam Am Airways	13½	13½	13½
1 Paramount Mot	3	3	3
6 Pennroad	1	1	1
1 Pa Watr & P (3)	37	37	37
.50 Phila Traction (4)	16½	16½	16½
1 Pilot Radio A	⅞	⅞	⅞
1 Pioneer Gold M(.12)	3⅛	3⅛	3⅛
R			
3 Radio Prod	3	2¾	2¾
1 Ryan Cons	⅞	⅞	⅞
1 St Regis Pap	1¼	1¼	1¼
1 Salt Cr Prod (1)	3½	3½	3½
8 Sec All Corp n v(1)	5	4⅞	4⅞
1 Selected Indus	½	½	½
1 Sel Ind pr pf (5½)	30⅜	30⅜	30⅜
6 Shaw W & P (1)	9	8⅞	8¾
1 Sheaffer Pen (1)	9	9	9
1 Shenandoah	½	½	½
1 S Cal Ed B pf(1½)	20⅛	20⅛	20⅛
13 Southern Corp	1	1	1
8 Southland Roy(.20)	5	3⅝	5
24 St Oil Ind (1)	18⅜	18⅛	18¼
5 St Oil Ky (1.20)	9	9	9
2 Stand P S A	2	1⅞	2
3 Swift & Co (1)	9⅝	9⅝	9⅝
2 Swiss-Am E pf (6)	34	32¼	32¼
T			
1 Technicolor	1	1	1
8 Tech-Hugh G (.60)	3⅝	3½	3½
1 Tob & Al Stks	16⅞	16⅞	16⅞
1 Tob Prod of Del	⅛	⅛	⅛
4 Triplex Saf Glass	6¼	6¼	6¼
1 Union Gas Canada	3	3	3
1 Unit Corp war	1¼	1¼	1¼
2 Unit Founders	⅝	⅝	⅝
2 United Gas	⅞	⅞	¾
1 Unit Gas pf (7)	15¾	15¾	15¾
3 Un Lt & Pow A	2	2	2
1 U S Foil B (.30)	2¼	2¼	2¼
1 Unit Verde (.47½g)	2⅛	2⅛	2⅛
2 Util Pow & Lt	⅜	⅜	⅜
1 Vick Finan (.30)	3¾	3¾	3¾
W			
2 Walgreen	9	9	9
5 Wenden Cop	⅛	⅛	⅛
.25 West Cartri pf (6)	42	42	42
1 West Cont Util A	1⅛	1⅛	1⅛
1 West Mas (2.40)	19	19	19
1 Williams R C (.70)	5½	5½	5½
2 Woolw Ltd (.251g)	9½	9½	9½
1 Y Oil & Gas	½	½	½

Sales in hundreds	High	Low	Close
DOMESTIC BONDS.			
A			
1 Ala Pow 5 '51	75	75	75
5 Alumin Co 5	83¾	82	82
1 Am Com'w Pow 5½	1¼	1¼	1¼
1 Am El & P 6 A	18	18	18
12 Am G & E 5	74½	74	74½
4 Am G & Pow 5	13	12¼	13
8 Am Pow & L 6	44	43½	44
2 Am Rad 4½	79	79	79
2 Am Roll M 5	36	36	36
2 Am Seat 6	17	17	17
1 Am Solv 6½	16	16	16
2 Appalach Gas 6	2¾	2¾	2¾
1 Appalach Gas 6 B	4¾	4¾	4¾
5 Appalach Pow 5	81¼	81	81¼
2 Appalach Pow 6 A	60	60	60
4 Ark Pow & Lgt 5	74½	74½	74½
25 Asso Elec 4½	27¼	25	26½
11 As G&E 5½ '38 in c	13	12¾	13
26 Asso G & E 5 '50	14⅜	13⅞	13⅜
1 Asso G & E 5½ '77	19	19	19
27 Asso G & E 5 '68	14½	13⅝	14
4 Asso G & E 4½ '48	17	17	17
22 As G & E 4½ '49 C	13½	11	11
4 Asso Rayon 5	25½	24½	25½
3 As Tel Util 5½ C	16⅞	16¼	16⅞
4 As Tel Util 6	34	33	33
7 As T & T 5½ A	19½	14¾	14¾
B			
6 Bell Tel Can 5 '57B	84⅞	84⅞	84⅞
2 Bell Tel Can 5 '60C	86	85	85
5 Bing L H & P 5	80	80	80
3 Birmingh Gas 5 '59	41	39¾	41
1 Black V G & E 5 A	95	95	95
5 Bost Cons Gas 5	94¾	93½	93½
C			
1 Can Nat Ry Eq 7 E	95¼	95¼	95¼
5 Can Nat S S 5	82	82	82
1 Caro P & L 5	56	56	56
5 Caterp Trac 5	81⅝	81⅝	81⅝
1 Cent Ariz L & P 5	74	74	74
4 Cen Ill P S 4½ '67F	57	56	57
1 Cent Oh Lt & P 5 A	54¼	54¼	54¼
4 Cent P & Lt 5	51¼	50⅛	50¼
1 Cent Pow 5 D	58	58	58
10 Cent Pub S 5½ '49	1¼	1¼	1¼
9 Cent St El 5½	22	21¾	21¾
22 Cent St El 5	23¾	21⅜	22
2 Cen St P & L 5½	20¾	20	20¾
1 Chi Dist El 4½ A	58	58	58
1 Chi Dist El 5½ B	45	45	45
3 Chic Pneu Tool 5½	19	19	19
3 Chic Ry cod 5 '27	39	39	39
1 Cities Ser 5 '66	23½	23½	23½
131 Cities Ser 5 '50	26	25¼	25¾
7 Cities Ser Gas 5½	40	39	40
2 Cit Ser G Pipe 6	53⅞	53	53⅞
31 Cities Ser Pow 5½	28	26⅝	28
1 Clev El Il 5 '54 A	102	102	102
1 Clev El Il 5 '61 B	101½	101½	101½
3 Clev El Il 5 '39	102⅜	102	102
2 Comw Ed 5 '53 A	90⅞	90¼	90⅞
8 Comw Ed 5 '54 B	90½	90½	90½
2 Comw Ed 4½ '56 C	82¼	82¼	82¼
1 Comw Ed 4½ '57 D	82⅜	82⅜	82⅜
29 Comw Ed 4 '81 F	74½	73	73⅝
7 Comw Sub 5½ '48A	43¾	43	43¾
6 Com P&L 5 '57	40	39	40
1 C G Bal 4½ '70 H	96	96	96
3 C G Balt 4 '81	87⅞	87⅞	87⅞
3 Cons G Ut 6 '43A	20½	19⅝	20½
4 Cons Pow 5 '36	101⅝	101½	101⅝
3 Cons Pow 4½ '58	92	92	92
22 Cont G&E 5 '58A	40	38⅛	38⅛
6 Cont Oil 5½ '37	84¼	84	84
2 Crane Co 5 '40	58⅛	58⅛	58⅛
2 Crucible Stl 5 '40	40¼	40¼	40¼
D			
1 Dallas P&L 6 '49A	102⅜	102⅜	102⅜
3 Dayton P&L 5 '41	99½	99½	99½
2 Dela E P 5½ '59	56⅛	56⅛	56⅛
1 DenverG&E 5 '49	93	93	93
1 Derby G&E 5 '46	54	54	54
2 Detroit C G 6 '47A	80	80	80
4 D G G 6½ '37A ww	55	54	54
2 Duques Gas 6 '45	4	4	4
9 Duques L 4½ '57 B	97⅜	96⅞	97⅜
1 East Ut Inv 5 '54A	10½	10½	10½
1 Ed El Ill 5 '35	100¼	100¼	100¼
46 El P & L 5 2030	34½	33	33
4 Emp Dis El 5 '52	38⅞	38¾	38⅞
7 Emp O&R 5½ '42	30½	29¾	30½
9 Erie Ltg 5 '67	93	90⅛	93
2 Fairbanks M 5 '42	37	37	37
15 Fed Water 5½ '54	24	21	21½
1 Firestone C M 5 '48	66¾	66¾	66¾
4 Fisk Rub 5½ '31	25	21	25
24 Fisk R 5½ '31 c o d	25	20	20
23 Fla P & Lt 5 '54	51½	50¾	51½
G			
1 Gary E&G 5 '34 A	51¾	51¾	51¾
35 Gatineau Pow 5 '56	57½	54¾	56
3 Gatineau Pow 6 '41	45	43½	45
4 Gatineau P 6 '41B	43½	42	43½
1 Gen P S 5 '53	66	66	66
1 Gen P Ut 6½ '56	24	24	24
2 Gen Rayon 6 '48 xw	22	22	22
3 Gen W Wks 5 '43 A	26¾	25¾	25¾
9 Geo Pow 5 '67	76	75	75
3 Gillette 5 '40	89	88⅝	89
1 Grand Tr W 4 '50	50	50	50
10 Gulf Oil Pa 5 '47	90½	90½	90½
1 Gulf Oil Pa 5 '37	95½	95½	95½
2 Gulf St Ut 5 '56 A	62	61	61
1 Hood Rub 5½ '36	37	37	37
1 H Gulf G 6½ '43ww	24	24	24
14 Hous L&P 4½ '81 E	82	79½	79½
3 Houst L&P 5 '53 A	87⅜	87⅜	87⅜
1 Hygrade Fds 6 '49 A	25½	25½	25½
I			
1 Idaho Pow 5 '47	91¼	91¼	91¼
8 Ill P & L 5 '56 C	56⅞	56	56
1 Ill P&L 5½ '57	37	37	37
14 Ill P&L 6 '53 A	61	60	60½
2 Ind & Mich 5 '57	94	94	94
1 Ind Hydro El 5 '58A	60	60	60
9 Ind Serv 5 '50	18	17	18
9 Ind Serv 5 '63 A	17	16	16
3 Indnapls Gas 5 '52	73½	73½	73½
3 IndnaplsP&L 5 '57A	84	83	83
2 Insull Ut Inv 6 '40B	¾	¾	¾
10 Interl P Sec 7 '36 D	87	85¼	87
2 Interl P Sec 7 '57 E	70	70	70
2 Interl P S 6½ '52 B	83	83	83
5 Interl S Am 5 '47	36	36	36
2 Inters Pow 6 '52	26	25	26
28 Inters Pow 5 '57	51⅞	50½	50½
2 Inters Pub S 4½ '58	53½	53	53½
1 Iowa-Neb L&P 5 '57	68	68	68
J			
6 J C P&L 4½ '61 C	77	76¾	77
2 J C P&L 5 '47 B	89	88½	88½
1 Jones & Laugh 5 '39	93¼	93¼	93¼
1 Kan P&L 5 '57 B	67	67	67
1 Ky Util 5 '69 I	59	59	59
1 Ky Util 5 '61 H	62	62	62
1 Keystone Tel 5½ '55	39	39	39
2 Kimberly Cl 5 '43 A	81¼	81¼	81¼
1 Kop G&C 5½ '50	64½	64½	64½
3 Kop G & C 5 '47	57¼	56½	56½
5 Kresge 5 '45	86¼	85¾	86¼
17 Lehigh PS 6 2026 A	58⅝	57	57
1 Lex Util 5 '52	58⅝	58⅝	58⅝
1 Libby McN&L 5 '42	52	52	52
7 Long Isl Lt 6 '45	74½	74¼	74½
8 Louis P&L 5 '57	73½	73	73
2 Luzer C G & E 6 '54	96	96	96
M			
8 Man Pow 5½ '51 A	38	37½	37¾
5 Mass Gas 5½ '46	76¼	76	76

Sales in hundreds	High	Low	Close
12 Mass Gas 5 '55	71¾	71	71
2 Mass Util 5 '49 A	72	72	72
3 Mich Lt Co 5 '46	100¼	100¼	100¼
3 Mid West Util 5	4½	4	4
2 Milw G Lt 4½	90	90	90
2 Miss P & Lt Co 5	65	65	65
1 Miss Pow 5	52½	52½	52½
1 Miss Riv Pow 5	96⅝	96⅝	96⅝
2 Mononga W P 5½ B	4½	4½	4½
8 Mont L H & P 5 A	85¼	84¾	84¾
N			
11 Narragansett 5	91	90	90½
3 Natl El Pow 5	3	2⅝	2⅝
5 Natl Food 6	21½	21	21
14 Nat P & L 5 B	53⅞	53	53
33 Nat Pub Serv 5	10½	9¾	10¼
22 Nebr Pow 4½	89	88⅞	89
6 Nevada Cal El 5	59	56	56
3 N Eng G & E 5 '50	43½	43	43½
1 N Eng G & E 5 '48	45⅝	45⅝	45⅝
8 N Eng G & E 5 '47	45	43¼	45
10 N Eng Pow 5½ '54	32½	32	32
27 N Eng Pow 5 '48	32	30⅝	31⅛
4 N Orl P S 6 A	36	36	36
11 N Y P & L 4½	82	82	82
9 N Y S E & G 4½	71½	71½	71½
3 Niag Falls Pow 6 '50	103⅛	103	103
1 Niag Falls P 5 '59 A	100½	100½	100½
1 Nor Am L & P 5 '35	55½	55½	55½
1 Nor Am L & P 5 '36	52	52	52
5 N Ind P S 5 '66 C	70	70	70
1 N I P S 4½ '70 E	64½	64½	64½
1 N Ind P S 5 '69	70	70	70
1 Nor Oh T & Lt 5	79½	79½	79½
11 N State Pow 4½	81⅝	80¾	81
O			
4 Ohio Edison 5	86¼	86¼	86¼
1 Ohio Pow 5 B	89	89	89
1 Ohio Pub Ser 5½ E	76	76	76
7 Okla G & E 6 '40 A	60½	60	60
3 Okla G & E 5 '50	75	75	75
17 Pac G & E 4½ '57 E	85¾	85	85⅛
2 Pac G & E 4½ '60 F	86	85	85
21 Pac G & E 5 '55 D	94¼	92¾	94¼
10 Pac G & E 5½ '52 C	99	98⅝	98⅞
1 Pac G & E 6 '41 B	102¾	102¾	102¾
3 Pac P & L 5	61½	61½	61½
5 Pac West Oil 6½	54½	54½	54½
2 Penn C P & L 4½	63	62½	63
3 Penn-Oh Ed 5½ B	52	52	52
7 P Oh P & Lt 5½ A	89	88½	88⅝
2 Penn Pow 5	86⅜	86⅜	86⅜
1 Penn W&P 5 '40	100¼	100¼	100¼
1 Penn W S 5 '67 A	63	63	63
4 Phila El P 5½ '72	101⅛	101	101
16 Piedmont El 6½ A	44	41	44
2 Poor & Co 6 '39	46	46	46
3 Proc & Gam 4½ '47	99⅝	99⅝	99⅝
1 Pub S N Ill 5 '56	77	77	77
5 Pub S N Ill 4½ '80E	60	60	60
12 Pub S N Ill 4½ '81F	59½	58	59½
7 Pub Ser Okla 5 '57D	60⅝	60⅛	60⅝
13 Pug Sd P&L 5½ '49	59½	59	59
11 Pug Sd P&L 5 '50 C	54½	53¼	53¼
2 Pug S P&L 4½ '50D	54½	54⅛	54½
24 Rem Arms 5½ '33	70	68	70
1 Roch Cent P 5 '53	14	14	14
S			
2 Saf Har W 4½ '79	90	90	90
1 Scripps 5½ '43	54	54	54
18 ShowW&P 4½ '67A	58	57	57¼
1 ShawW&P 4½ '68B	57	57	57
4 ShawW&P 4½ '70D	56	56	56
1 Sher-Wyo 6 '47	16	16	16
2 S E P & L 6 A xw	54	54	54
7 So Cal Ed 5 '39	102	101½	102
14 So Cal Ed 5 '51	97	96¾	96¾
3 So Cal Gas 5 '37	75½	74¾	75½
1 So Nat Gas 6 '44	26½	26½	26½
2 S W G&E 5 '57 A	64¼	63¼	64¼
1 Staley Mfg 6 '42	45	45	45
2 Stand G&E 6 '35	42½	42½	42½
6 St G&E 6 '35 conv	43	42	42
10 Stand G&E 6 '51	36	35	35½
7 Stand G&E 6 '66	36	35	35
10 Stand Inv 5 '37 xw	55½	55	55
10 Stand P&L 6 '57	31½	30¾	31½
4 Stand Tel 5½ '43	31½	31½	31½
2 Superpow Ill 4½ '70	57	57	57
4 Superpow Ill 4½ '68	57	56¾	56¾
13 Swift & Co 5 '40	82	80¾	82
2 Swift & Co 5 '44	97½	97⅛	97½
4 Syracuse Lt 5 '57 B	95¾	95¼	95½
T			
4 Tenn El Pow 5 '56	83¾	83¾	83¾
1 Tex El Serv 5 '60	66¼	66¼	66¼
4 Tex P&Lt 5 '56	74	73¼	73¼
2 Ulen & Co 6 '44	15½	15	15½
5 Union Gulf Cp 5 '50	92	91	91
2 Un Lt & P 6½ '74	36	36	36
1 Un Lt & P 6 '75	36½	36½	36½
12 Un L&Rys 5½ '52	35½	34¾	35½
1 U S Rub 6 '33	66¾	66¾	66¾
1 Virg El P 5 '55 A	79	79	79
2 Virg P S 6 '46	36½	36	36
4 Virg P S 5½ '46 A	55	55	55
1 Virg P S 5 '50 B	50¼	50¼	50¼
1 West News Del 6 '44	18	18	18
5 West Pa 5	45¼	44¼	45
15 West Tex Ut 5 A	36¼	34½	34½
1 West Un G&E 5½A	77	77	77
1 Wisc El P 5 A	94¼	94¼	94¼
FOREIGN BONDS.			
7 Agri Mtg Bk 7	30	28	30
2 Baden Con Mun 7	30	29¾	30
2 Buen Aires Prov7½	28	26½	26½
2 Buen Aires Prov 7	25⅝	25⅝	25⅝
4 Cauca Val 7	6⅛	6⅛	6⅛
7 Cent Bk Ger 6 B	40¼	39	40¼
3 Chile Mtg Bk 6	12⅝	12	12⅝
24 Com Privat Bk 5½	41⅝	39¼	41
7 Danzig Port 6½	30	28	30
12 Europ El 6½ xw	43	42	43
15 Europ Mtg 7 C	32	31¼	32
14 Farmers Nat Mtg 7	25	24¼	25
7 Finland R M Bk 6	34⅝	34	34⅝
34 Ger Cons Mun 7 '47	32½	27¾	32½
53 Ger Cons Mun 6 '47	32½	27½	32½
1 Gesfuerel 6 xw	41¼	41¼	41¼
1 Hamburg El 7	50	50	50
10 Hamburg El 5½	38½	37¾	38½
21 Hanover St 6½	22	19	22
1 Havana Docks 7	97	97	97
1 Isarco Hyd El 7	49	49	49
1 Isotta Fras 7 ww	36	36	36
3 It Sup P 6 '63 Axw	26½	25¾	26½
2 Lima Peru 6½ '58	4½	4½	4½
2 Maranhao Braz 7 '58	4¼	4¼	4¼
1 Medellin Col 7 '51	11	11	11
4 Mendoza Pr 7½ '51	22¾	22	22
2 Nippon El P 6½ '53	32¾	32	32
2 Prussia El 6 '54	30	29	30
10 Russ 5½ '21	⅞	⅞	⅞
32 Russ 5½ ctf '21	¾	⅝	⅝
5 Saar Basin C 7 '35	95	94¾	95
43 Saxon Pub W 5 '32	42¾	40¾	42¾
12 Stinnes 7 '36 xw	32	27	32
12 Stinnes 7 '46 xw	26¼	25⅞	26¼
13 Terni Elec 6½ '53	46	43½	46
2 Unt El S 7 '56 xw	48	48	48
17 Un Indust 6½ '41	38	34	38
2 Un Indust 6 '45	37¼	37¼	37¼

XD—Ex dividend. EX—First sale since ex dividend date or dates. XR—Ex rights. (a) Plus extra or extras. (b) Including extra or extras. (e) Paid last year. (f) Payable in stock. (g) Paid so far this year. (h) Cash or stock. (ur) Under rule. (ww) With warrants. (xw) Without warrants.

BOND SALES ON NEW YORK EXCHANGE

Total sales, $9,813,000; previous day, closed; week ago, $12,309,000; year ago, $11,344,000; two years ago, $8,066,000; January 1 to date, $1,559,054,000; same year ago, $1,470,795,000; same two years ago, $1,516,042,000.

UNITED STATES GOVERNMENT BONDS. (Sales in $1,000. Dollars and 32ds.)

Sales	High	Low	Last
48 Lib 3½ '32-47	101.11	101.5	101.9
68 L 1st 4¼ '32-47	101.24	101.20	101.23
159 L 4th 4¼ '33-38	102.26	102.23	102.25
6 L 4th 4¼ r '33-38	102.20	102.19	102.20
97 Tr 4¼ '47-52	105.9	104.30	105.6
207 Treas 4 '44-54	102.20	102.16	102.17
344 Tr 3¾ '46-56	100.16	100.4	100.8
14 Tr 3⅜ '40-43 Jn	98.25	98.20	98.20
114 Tr 3⅜ '43-47	98.8	98	98.7
72 Tr 3⅜ '41-43 M	98.10	98	98.6
264 Tr 3⅛ '46-49	94.10	94	94.8
148 Treas 3 '51-55	93.9	92.31	93.3

CORPORATION BONDS.

Sales	High	Low	Last
A			
20 Alleghany 5 '44	10¼	9⅞	9⅞
17 Am & F P 5 2030	16½	15¾	16
8 Am I G C 5½ '49	66	64	66
6 Am Internat 5½ '49	64	64	64
5 Am Metal 5½ '34	43	43	43
4 Am Smelt 5 '47	76	75⅛	75⅛
2 Am Sug R 6 '37	102½	102	102
34 Am T & T 5½ '43	101⅜	100¾	101⅜
26 Am T & T 5 '65	94⅛	93¾	94
4 A T & T cv 4½ '39	99	99	99
23 Am W W&E 5 '34	70	69¾	69¾
22 Arm & C D 5½ '43	54⅛	53⅝	54
8 A T&S F cv 4½ '48	77⅛	77	77
21 A T&S F gen 4 '95	82½	82	82¼
6 Atl G & W I 5 '59	29¾	29¼	29¾
12 B & O rfg 6 '95	33½	33	33
37 B & O rfg 5 '95	31	30	30
17 B & O 4½ '33	35	34¾	35
31 B & O cvt 4½ '60	16½	15¾	15¾
B			
9 Bell T Pa 5 C 1960	101	100¼	100½
2 Beth Steel p m 5 '36	79⅞	79	79
25 Boston & Me 5 1967	52	52	52
13 Bklyn Man T 6 1968	75	74¾	74¾
7 Buf G El 4½ '81 B	96	93	96
6 Buf R & P 4½ 1957	30⅛	30	30
1 Can N Ry 4½ 1957	76	76	76
3 Can Pac 4½ 1960	58¼	58¼	58¼
34 Can P deb 4 perp	52½	51	52⅛
3 Cent P 1st gtd 4 '49	66	65½	66
1 Certain-teed 5½ '48	25	25	25
7 Chesapeake C 5 '47	37½	36¼	36¼
2 Chic & E Ill 5 1951	8	8	8
30 Chic Gt West 4 '59	33	32½	32½
18 C M St P & P 5 '75	17	16⅜	17
3 C M St P&P adj 5	4	3½	3½
29 Chi & N W cv 4¾	10	9½	9½
2 Ch R I & P cvt 4½	11½	11	11½
4 C R I & P rfg 4 '34	26	26	26
24 Chile Cop 5 '47	22½	20¾	20¾
22 Cinn G & El 4 '68	89¼	88⅜	89¼
3 Colon Oil 6 '38	33	33	33
5 Col G & E 5 '52May	68	67¾	67¾
28 Con Gas NY 5½ '45	102¾	102	102⅛
2 Cuba N Rys 5½ '42	16¼	16¼	16¼
D			
15 Del & H rfg 4 '43	72	71½	71½
59 D&RG con 4 '36	33⅞	30½	33⅞
2 Det Ed 5 '49 A	99½	99½	99½
1 Det Ed 4½ '61 D	91⅜	91⅜	91⅜
13 Duques Lt 4½ '67 A	98	97⅛	98
2 Erie rf&imp 5 '67	14¾	14¾	14⅜
7 Gen Mot Ac 6 '37	101⅞	101⅜	101⅞
1 Gen Stl Cast 5½ '49	41	41	41
1 Gen Thea Eq 6 '40	2	2	2
1 Goodrich BF 6½ '47	70	70	70
2 Goodyr T&R 5 '57	68½	68	68½
6 Gr Tk Ry Can 6 '36	93⅞	92⅞	93⅞
37 Gt N Ry 7 '36 A	55½	54½	54⅞
16 Gt No 4½ '77 E	40⅛	40½	40⅛
11 Hud & Man rfg 5 A	69½	69	69
11 Hud & M adj inc 5	32¼	32	32
5 Hum Oil & R 5½	100	100	100
I			
9 Ill Bell Tel 5 '56	101¾	101⅛	101¾
15 Ill Cent 4¾ '66	23½	22	22
13 IC&CSL&NO rfg 5A	24⅞	24¼	24⅞
3 Inland St 4½ '78 A	63⅜	63⅜	63⅜
5 Interb R Tran 7 '32	57½	57	57½
11 Interb R T rfg 5 '66	36½	35½	35½
1 Int G Nor adj 6 '52	3½	3½	3½
15 Int Hyd El 6 '44	20½	20	20½
6 Int Pap cvt 5 '47 A	30½	30	30

Sale	High	Low	Last
8 Int T&T cvt 4½ '39	20¼	19¾	19¾
7 Int T&T deb 5 '55	19½	19½	19½
48 K C P&L 4½ '61	91½	91¼	91½
2 K C Sou rfg 5 '50	35¼	35¼	35¼
22 K C Term 1st 4 '60	81	80¾	80¾
4 Lac G St L 5½ '53	47½	47	47
12 Lautaro Nitrate 6	4	3	3
2 Liggett & My 5 '51	101	101	101
24 Loew's Inc 6 '41	70	69¼	70
11 Lorillard Co 5 '51	89⅛	89	89⅛
3 Louis & N uni 4 '40	74⅛	74	74
M			
5 Manhat Ry 4 '90	22¾	22	22¾
19 McKesson & R 5½	27½	26⅜	26⅝
3 Midvale St cvt 5 '36	78½	76½	77¼
1 Mil El Ry&L 1 5 B	74½	74½	74½
5 M-K-Tex 1 4 '90	67⅛	67⅛	67⅛
13 Mo Pac cvt 5½ '49	7	6¾	7
8 Mo Pac 5 '77 F	26	25	25
26 Mo Pac gen 4 '75	12¾	12¼	12¼
12 Mo Pac 1 5 '81	25½	25	25
2 Mont P rfg 5 '43 A	78	78	78
N			
61 Nat Dairy 5¼ 1948	78	75½	75⅞
6 Nat Steel 5 1956	68	67¾	68
13 New E T & T 5 '52	101	100⅛	101
6 N O Pub S 5 1955 B	59	58½	58½
22 NYC rf & I 5 2013	39	37¼	37¼
5 NYC & HR deb 4 '34	59¼	59¼	59¼
46 N Y C & St L 6 '32	31⅜	30	31¼
15 NY C&StL 4½ '78 C	16	15½	15½
11 N Y Ed rfg 6½ '41	108	107⅞	108
14 NYNH&H cvt d 6 '48	63¾	63	63
32 N Y Tel gen 4½ '39	100⅜	100	100
6 N Y W&Bos 4½ '46	38	37	38
2 Nor Am Co 5 '61	67	67	67
3 Nor Am Ed 5 '69 C	65	64¾	65
26 Nor Pac 6 2047 B	55	54	54½
1 Nor Pac pr li 4 '97	75¼	75¼	75¼
2 Nor Sts Pow 5 '41A	95½	95½	95½
O			
1 Ore-W RR&N 4 '61	69	69	69
3 Otis Steel 6 '41	18	17¾	17¾
5 Pac G & El 5 '42	100	99	99
2 Pac T&T 5 '37	101¾	101½	101¾
25 Para Publix 5½ '50	12	10½	11⅛
23 Penn P&L 4½ '81	82	81	81
3 Penn R R 4¾ '63	64¾	64¾	64¾
3 PennRR gen 4½ '65	67	67	67
10 Penn RR 4½ '70	41¾	41	41
12 Phila Co 5 '67	76	75	76
5 Phila R C&I 6 '49	31	31	31
13 Port G El 4½ '60	40	39¾	39¾
29 Postal T&C 5 '53	15½	14¾	15
16 P S E & G 4½ '67	97⅝	97½	97½
R			
12 Read gen 4½ '97A	64¼	64¼	64¼
2 Rem R 5½ '47 ww	33¾	33¾	33¾
20 SL1M&S 4 R&G d '33	48	47	47
71 St L S F 4½ '78	12	11½	12
16 St L S F 4 '50 A	13⅛	12¼	13
12 Shell P Line 5 '52	58⅞	57⅞	58⅞
33 Shell Un 5 '49 ww	55	54	54½
18 Sinc C Oil col 7 '37	85½	84¼	84¼
18 Sinc Cr Oil 5½ '38	100⅛	100	100⅛
2 Skelly Oil 5½ '39	59	59	59
10 S Bell T&T 5 '41	101½	101	101¼
4 So Pac 4½ '68	32	32	32
18 Sou Pac 4½ '69 ww	32½	31⅛	32½
16 South Ry gen 4 '56	14	13	13
8 S W Bell Tel 5 '54	100¼	100¼	100¼
42 St Oil N J deb 5 '46	101½	101⅛	101¼
7 St Oil N Y 4½ '51	84⅛	84	84
T			
5 Tenn El P rfg 6 A	90½	90⅛	90½
19 Tex Corp 5 cvt '44	75	74¼	74¼
5 Tob Pr NJ 6½ 2022	85¼	85	85
8 Un Pac 1 4 '47	91	90½	91
34 Unit Drug Del 5 '53	66	64	65
14 U S Rub 5 '47	29	28	29
9 Utah P & Lt 5 '44	65⅜	65	65
6 Ut P & Lt 5 '59 ww	16¾	16	16
5 Vanadium 5 '41	32	31	31
2 Virginia Ry 5 '62	76	76	76
W			
5 Western Elec 5 '44	92½	92¼	92¼
5 West Md 4 '52	46¼	46	46
2 West Pac 1st 5 '46	27½	27½	27½
3 West Pen P 5 '56 G	100⅞	100⅞	100⅞
1 Western Union 5 '51	47	47	47
6 Wheel Stl 4½ '53 B	38½	38	38
6 Wilson & Co 1st 6	65	64¼	65
1 Young S&T 5 '78	54¼	54¼	54¼
FOREIGN BONDS.			
8 Abitibi P & P 5 '53	17	16¾	17

Sales	High	Low	Last
2 Akershus 5 '63	56¼	56¼	56¼
8 Arg 6 '57 A	39½	39	39⅛
17 Arg 6 sf '59 June	40	38⅞	40
2 Arg 6 '61 Feb	39¼	38⅞	39¼
14 Arg 6 '61 May	39⅛	38½	39
38 Australia 5 '55	71	68¾	70
31 Australia 4½ '56	64½	61½	64½
5 Austria gtd 7 '43	83	83	83
2 Batavian Pet 4½'42	76	76	76
27 Belgium 7 '56	99¾	99	99¾
41 Belgium 6 '55	87½	86⅜	87
29 Berlin City El 6½	45	41½	45
1 Bolivia 8 '47	4	4	4
5 Bordeaux 6 '34	104¼	104¼	104¼
14 Brazil 8 '41	19⅞	19¼	19¼
17 Brazil 6½ '26-57	16¾	16½	16½
21 Brazil 6½ '27-57	17	16¾	17
227 British 5½ '37	105	103¾	104¼
20 Budapest 6 '27-62	24⅛	24⅛	24⅛
13 Buenos A 6 '61	22¾	22	22¾
1 Bulgaria 7½ '68	21	21	21
11 Canada 5 '52	91	90½	91
40 Canada 4 '60	76	75½	75¾
1 Chile 6 '60	4½	4½	4½
1 Chile 6 '61	4½	4½	4½
12 Colombia 6 '61 Oct	27½	27	27½
3 Denmark 4½ '62	56¼	56¼	56¼
102 Deutsche Bk 6 '32	79	78¼	78½
7 Duke Price P 6 '66	39¾	39¾	39¾
3 Finland 5½ '58	44	44	44
17 French 7½ '41	118¼	117¾	118¼
40 French 7 '49	113¾	113	113¾
49 Ger C A B 6 '38 Ap	41½	39¾	40½
61 G C A B 6 '60 Oct	41	38	41
816 Ger Gov Int 5½ '65	44⅞	41	44½
133 Ger Rep 7 '49	63¾	61⅞	63¾
12 Ger Gen El 6 '48	30	30	30
5 Gt C E P Jap 7 '44	35	35	35
11 Hun Mun 7½ '45	20	19½	19½
3 Ilseder Steel 6 '48	27½	27⅛	27½
7 Ital Pub Ut 7 '52	66	66	66
48 Italy 7 '51	88	86	88
23 Japan 6½ '54	59½	57	59½
38 Milan City 6½ '52	67	66½	66¾
5 Minas Ger 6½ '59	11½	11¼	11½
10 New So Wales 5 '57	68	68	68
23 Nor Ger Lloyd 6 '47	28⅛	25⅛	28
15 Nor'weg H E 5½ '57	45	43⅝	45
13 Orient Dev Ltd 5½	40	38½	40
2 Panama 5 '63 A	49	49	49
17 Par-Lyons M 6 '58	103¼	103¼	103¼
5 Peru 1 6 '60	3⅛	3	3
17 Poland 8 '50	49	48	49
32 Poland 7 '47	45	44	45
135 Prussia 6 '52	31½	29	31¼
43 Queensland 6 '47	71	68½	71
41 Rhine West 6 '55ww	43	40	41½
5 Rio de Jan 6½ '53	5¾	5⅜	5¾
.... Rome 6½ '52	72	70½	72
17 Sao Paulo St 7 '40	60	58¼	60
3 Sax Pub W 7 '45	37	34	36⅛
65 Sax Pub W 6½ '51	32½	31⅝	32
3 Serbs Cts Slov 7 '62	25¾	25¾	25¾
10 Siemens&H 6½ '51	54	50	54
14 Sweden 5½ 1954	85	83¼	85
7 Sydney 5½ 1955	55	52½	55
1 Toho El Pow 7 1955	43	43	43
8 Tokyo City 5½ 1961	42½	42½	42½
12 Tokyo El Lt 6 1953	29½	27½	28⅛
60 Un Stl W 6½ '51 A	30	29	30
3 Uruguay 6 1960	22⅞	22⅝	22⅞
74 Westph U E P 6 '53	24⅛	22¾	24
1 Yokohama 6 1961	43⅜	43⅜	43⅜

Idle Spindles Increase.

New York, July 5 (A.P.).—Dismantling of cotton textile equipment has proceeded at an unusually heavy rate and the number of idle spindles has increased greatly as a result of the low rate of consumption of cotton textiles during the past two years, according to a survey of operations in the industry by the Association of Cotton Textile Merchants of New York. From December 31, 1929, to December 31, 1931, more than 2,200,000 spindles have gone out of existence, the survey shows.

CURB MARKET DROPS ON SELLING STRESS

Electric Power Liquidation Laid to Roosevelt's Plan of Regulation.

New York, July 5 (A.P.).—Curb market stocks followed divergent and uncertain trends as trading was resumed after the holiday today.

Some brokers were inclined to attribute selling of electric power issues to the Democratic nomination of Gov. Roosevelt, whose convictions on power regulation are well known, but there was no unanimity of opinion on that score, other brokers pointing out that these issues were less heavily sold than they have been in several recent sessions.

The day's total turnover was only 70,000 shares.

American Gas & Electric lost nearly 2 points, and Commonwealth Edison declined 3. Electric Bond & Share sagged ¼ to within ⅛ of its low. Nicaragua Hudson, at 8½, was off ⅛ and at a new bottom. Brazilian Traction, a Canadian issue, rallied a fraction on news from Toronto of declaration of a dividend in stock. United Light & Power "A," which reported earnings of 97 cents a share in the 12 months ended May 31, closed at 2, up ⅛. In the previous 12 months earnings were $1.63 a share.

Among foreign issues, Cables and Wireless preferred rose ½ point, to 1¾, reflecting news of payment of a dividend of 2¼ per cent for 1931, or half the regular rate. Ford, Ltd., was firm, as was Imperial Oil, Canadian subsidiary of Standard of New Jersey. Domestic oils were dull and about steady.

Lackawanna Securities rose 3 points, to 25, on news of the plan to liquidate the company, through exchange of $1,000 principal amount of Glen Alden Coal bonds for each 16½ shares. Industrials and specialties generally remained all but neglected. A trace of speculation for the advance appeared in some gold mining issues here as well as on the big board. Teck Hughes, Hollinger & Pioneer gained small fractions.

Container Plants Receiver Is Asked

Complaint Charges Loss in Earnings by Chicago Company.

Wilmington, Del., July 5 (A.P.).—Harrington J. Thomson, of Orange, N. J., filed a receivership suit in chancery court today against the Container Corporation of America, with offices in Chicago. Insolvency was alleged. The concern manufactures shipping containers and cartons, operating seventeen plants in various sections of the country, and controls five subsidiaries, the Chicago Mail Paper Stock Co., the Midwest Box Co., the Pioneer Paper Stock Co., the Sefton Container Corporation, and the Dixon Board Mills, Inc.

The bill alleged earnings of the concern declined steadily from the 1927 peak of $1,316,000 and that in 1931 it suffered a loss of $908,000, with no earnings available for fixed charges.

Chicago, July 5 (A.P.).—Walter P. Paepcke, president of the Container Corporation of America, stated today that receivership action began at Wilmington, Del., was "entirely without justification" and would be vigorously resisted.

New Direct Cable Service.

New York, July 5 (A.P.).—Establishment of direct cable operation between New York and Kingston, Jamaica, San Juan, Puerto Rico and Santiago, Cuba, was announced today by the Western Union Telegraph Co. Through the new services and a general rearrangement of lines to the West Indies, the company is now in instant contact with each key point in the islands.

WASHINGTON PRODUCE

BUTTER—One-lb. prints, 19@22; tubs, 17@19.

POULTRY—Alive: Turkeys, toms and hens, 10@13; chickens, spring broilers, Rocks, 16@21; Reds, 15@18; Leghorns, 14@16; hens, 13@15; Leghorn hens, 12; roosters, 7@9. Dressed: Turkeys, toms and hens, 13½@15; chickens, spring broilers, Rocks, 19@23; Reds, 18@20; Leghorns, 17@20; hens, 16@19; Leghorn hens, 14@16; roosters, 10@12; Long Island ducks, 14@15.

EGGS — Hennery, 15@16; current receipts, 13@14.

MEATS—Beef, 12@13; veal, 11@12; pork loins, 13@15; lambs, 16@18; fresh hams, 13½@14½; smoked hams, 14@16; strip bacon, 14; lard, bulk, 7; compound, 6½.

LIVE STOCK—Hogs, light and medium, 4.25@4.60; heavy, 3.75@4.30; pigs, 4.00@4.50; calves, 3.00@6.00; lambs, 4.00@5.00.

FRUITS.

ORANGES—Florida, all sizes, 3.50@4.50; California, 4.00@4.50.

LEMONS—4.00@4.50.

PEARS—Best, 3.50@4.00; poorer, 3.00@3.25.

GRAPEFRUIT—Florida, boxes, all sizes, 4.00@4.25.

BANANAS—75@1.75.

PINEAPPLES—1.75@2.00.

LIMES—Per 100, 1.75@2.00.

CHERRIES—California, fancy, 1.50@1.75.

WATERMELONS — Georgia, Tom Watsons, 40@50; Georgia, Stone Mountain, 35@40.

CANTALOUPES — California, Salmon Tints, standards, 36s-45s, 2.50@3.00; jumbos, 36s-45s, 2.50@3.00; Perfectos, standards, 36s-45s, 3.00; Jumbos, 3.25@3.50; North Carolina, Salmon Meats, 1.50@2.00.

APPLES—Bushel baskets, 1.00; box stock, 2.00@3.00.

BLACKBERRIES — North Carolina, 32-quart crates, 1.75@2.50.

HUCKLEBERRIES—North Carolina, 2.50@3.50 per crate.

RASPBERRIES—North Carolina, 15@20 per quart, 10 per pint.

HONEYDEWS — California, standard crates, 8s-12s, 1.75.

HONEY BALLS—California, standards, 45s, 3.50; ponys, 54s, 3.50.

PEACHES—North Carolina, 6s, Early Rose, U. S. No. 1, 1.50@2.50 per bushel; Hileys, U. S. No. 1, 2.50; U. S. No. 1, 2½ inches, 2.50; North Carolina, Red Birds, 2.25@3.00; unclassified and ungraded, 1.75@2.00.

APRICOTS—1.25@1.75.

PLUMS—1.25@1.50.

FIGS—1.00@1.25.

ALLIGATOR PEARS—Best, 1.50@1.75.

BLACK RASPBERRIES—North Carolina, 32-quart crates, 2.50.

VEGETABLES.

SNAP BEANS—Bushel hampers, green, flat type: Virginia, Norfolk section, mostly around, 75; Eastern Shore, Maryland, 60@75.

LIMA BEANS — North Carolina, bushel hampers, 1.25@1.75.

PEAS—New York, bushel baskets, small size, 1.50@1.75; Colorado, bushel hampers, Telephones, 1.50@1.75.

GREEN CORN—North Carolina, standard crates, 5 dozen, 75@1.00; Florida, standard crates, 5 dozen, refrigerator car, 1.50.

PEPPERS—North Carolina, bushel hampers, green, 1.65@1.75, few 2.00.

OKRA—Florida, bushel hampers, 1.00@1.50; North Carolina, bushel hampers, 1.25.

EGGPLANT—Florida, 1½-bushel crates, 1.75.

LETTUCE — Colorado, crates, Iceberg type, 4-5 dozen, 3.50@4.00; New York, 2-dozen crates, Big Boston type, 50@75.

ONIONS—Texas, 50-lb. sacks, Yellow Bermudas, U. S. commercial, 75@1.00.

POTATOES—New stock: Stave barrels, Cobblers, U. S. No. 1: Eastern Shore, Virginia, 2.50@2.75; Norfolk section, Virginia, 2.25. Old stock: Maine, 100-lb. sacks, Green Mountains, U. S. No. 1, 1.10@1.15.

TOMATOES—Mississippi, fours, ripes, wrapped, 64s and larger, 50@60; Tennessee, lug boxes, ripes, wrapped, 6x6 and larger, 75@1.00; Texas, lug boxes, ripes, wrapped, 6x6 and larger, 75@1.00; South Carolina, lug boxes, ripes and turning, wrapped, 6x6 and larger, 1.00; 6x7, 50@75; Virginia, bushel baskets, 1.25@1.50.

FAIRFAX EDUCATION BOARD REORGANIZES

John T. De Bell Chosen as New Chairman and Two Members Are Added.

FAIRFAX BUREAU OF THE POST, P. O. Box 245, Fairfax, Va. Phone Fairfax 166.

The Fairfax County School Board reorganized yesterday at its monthly meeting, electing John T. De Bell, of Centerville district, as chairman; Frederick W. Robinson, of Herndon, vice chairman, and Wilbert T. Woodson as clerk. Two new members, George C. White, of Burke, and Mrs. Mildred L. Finks, of Mount Vernon district, were sworn in to begin terms of four years each.

Bids were opened for the erection of a two-room addition to the Lee-Jackson School near Alexandria. The contract was awarded to the C. M. Buchanan Co., of Clarksville, Va.

A large delegation from the Forestville district appeared, asking that Miss Edith Rogers be reemployed as principal of the Forestville School for next term. Delegations appeared from various sections of the county asking the board to reconsider its action of eliminating music supervision in elementary schools. This position has been held by Mrs. Annie Robey Walker, of Herndon, for many years. It was abolished for the next term. The board voted to reconsider.

Driver Pays $50 Fine After Fatal Accident

L. C. Little, of Hanover, Pa., charged with manslaughter when his car struck and killed Charles Newman, colored, of Herndon, Va., Saturday night near Centerville on the Lee Highway, was found guilty of reckless driving yesterday in the Fairfax County Trial Justice Court and fined $50 and costs. Witnesses testified that Newman had been drinking and had walked in the path of Little's car. The charge of manslaughter was dismissed.

Henry McIntosh, of Centerville, and Abraham Crummit, of Nokesville, pleaded guilty to charges of possession of ardent spirits and were fined $50 and costs. Thirty day jail sentences were suspended.

Boy, 6, With Belated Sparkler Fires Barn

A belated Fourth of July celebration yesterday caused slight damage by fire to a barn belonging to former Senator Joseph Bristow, of Kansas, near Annandale, Va.

A 6-year-old boy, celebrating at the home of Mr. Bristow's son, threw a sparkler on the roof of the barn, setting fire to the cupola and causing about $50 damage. The Fairfax Volunteer Fire Department responded to the alarm and kept the flames from spreading.

$1,715 Allowed in Death Of Live Stock by Dogs

Supervisors D. W. Buckley, of Centerville District, and Kyle Davis, of Lee District of Fairfax County, yesterday passed on the claims of citizens of the county for animals killed by stray dogs. Fifty-five claims totaling $2,378.79 were presented to the committee. Of this amount they voted to recommend the payment of claims totaling $1,715.77.

The claims passed on yesterday were for sheep, cows, calves, chickens, ducks, geese, turkeys and hogs said to have been killed by stray dogs during the past fiscal year.

Former Mayor Bost Elected in Edmonston

A. E. Bost, former Mayor of Edmonston, Md., was elected yesterday by a majority of 21 votes over Mayor W. E. Lusby, who served in 1931. Mr. Bost received 72 votes, while Mr. Lusby was the choice of 51 citizens.

Councilman W. T. Page was elected to represent the First Ward by a vote of 43 to 25. He was opposed by R. Lee Baxter. Henry A. Eberle, who has served as treasurer of the town since its incorporation, received a complimentary vote of 110. T. Clifton Brown, candidate to represent the Second Ward in the council, was also elected without opposition.

Maryland Man Granted Right to Adopt Youth

The petition filed by Emanuel Chester Beck, 6505 Maple avenue, Chevy Chase, Md., to adopt Lewis Garrard Starns, 11, was approved yesterday by Judge Robert B. Peter and ratified by the court. Permission to change the child's name to Garrard Beck also was given.

The child is the son of Mr. Beck's wife by a former marriage. His father is dead. Attorney James H. Pugh, of Rockville, represented the petitioner.

Year Sentences Given 2 Annapolis Policemen

Special to The Washington Post.

Annapolis, Md., July 5.—Former Sergt. Arthur B. Zang, and Patrolman William Thompson of the Annapolis police department, recently convicted in Anne Arundel County Circuit Court of pandering and common assault, were today sentenced to one year in the Maryland House of Correction by Judge Robert Moss.

Prior to passing sentence the jurist denied a motion for a new trial for the defendants. This is believed to be the first time in the history of the local police department that any of its members have been sent to prison.

Bethesda Chamber Maps Outing Plans

Will Be Held at Fairhaven on August 6; Survey of Idle Looms.

Plans for the annual outing of the chamber were discussed last night at a meeting of the Bethesda Chamber of Commerce in the Montgomery County Building, at Bethesda, Md. The chamber ratified the date of August 6 as proposed by the committee in charge, of which Gordon Burrows is chairman.

The outing is to be held at Fairhaven, estate of Irvin Owings, of the Maryland National Capital Park and Planning Commission, which is situated on Chesapeake Bay, in Anne Arundel County.

The chamber approved the action of the board of directors in opposing establishment of any more gasoline stations or other commercial enterprises on the Rockville-pike between Bethesda and Rockville, and particularly opposing the gasoline station opened next to the Waverly Sanitarium.

A committee to make a survey of unemployment conditions in the Bethesda area was authorized and will be named this week.

DISABLED VETERAN ASKS TAX RELEASE

H. J. Bucher, Takoma Park, Seeks Exemption Because of Helplessness.

Montgomery County Bureau of The Post, 9103 Conn. Ave., North Chevy Chase, Md. Telephone Wisconsin 4205

Herbert J. Bucher, of 104 Westmoreland avenue, Takoma Park, Md., yesterday asked the Montgomery County Commissioners for exemption from taxes on the ground that he was a permanently and totally disabled veteran. The question was referred to the law firm of Whiteford & Cissel, counsel to the county commissioners.

Bucher wrote: "Kindly let me know how I can go about being exempt from taxes. According to the act of Congress of October 6, 1917, articles 2, 3 and 4, being a permanently totally disabled veteran, I should be exempt from all taxation. I would appreciate any information you can give me."

Sheriff Richard H. Lansdale reported to the commissioners he had collected civil fees amounting to $272.36 in June.

Judge Charles W. Woodward, of the County Police Court, reported that fines of $918.50 and costs of $370.25 had been collected in his court in June. The commissioners received $706.25 of the fines and costs, the remaining fines being divided as follows: Commissioner of motor vehicles, $537.50; game warden, $45.

Bids will be opened at 2 p. m. tomorrow at the office of the commissioners in Rockville for construction of curbs, sidewalk and gutter on Elm street extension to Wisconsin avenue.

Los Angeles Daily News Expands in Prosperity

Los Angeles, July 5 (U.P.).—The Los Angeles illustrated Daily News, only tabloid newspaper west of Chicago, appeared in enlarged form tonight, marking a new departure in the publishing trade's battle against depression. The larger edition, of standard size, was raised in price from 2 to 3 cents, and with a circulation of approximately 150,000 the paper can pay its way regardless of advertising, E. Manchester Boddy, the publisher, said.

"We are getting back to fundamentals in the newspaper publishing business," he explained. "We propose to collect from the reading public enough to make the paper pay for itself, both as to cost of manufacture and distribution and a reasonable profit."

Police Search Is Asked For Sanitarium Patient

Washington police have been asked to aid in the search for Pearl Campbell, 22, who escaped from the Maplewood Sanitarium at Silver Spring.

At the time she left the sanitarium she was wearing white shoes, pink flowered dress, black velvet jacket, and was hatless. She is 5 feet 2 inches in height, weighs 110 pounds, has black, wavy hair, brown eyes and looks younger than her age.

Still on Float Features Havre de Grace Parade

Havre de Grace, Md., July 5 (A.P.).—Mounted on a float a still was drawn through the streets here yesterday in a parade in honor of the 156th birthday of the United States and the 200th anniversary of the birth of George Washington.

Apparently bubbling merrily it was labeled, "Still in the Kentucky Mountains," and was guarded by members of its sponsors, an American Legion post.

Man Fined $190 in Dry Case.

Charged with possession of alleged liquor, Charles S. Wray was fined $190.60 including costs by Assistant Arlington County Judge Clarence R. Ahalt yesterday. A 30-day jail sentence was suspended.

Colesville Man Hurt in Crash.

Hubert Johnson, of Colesville, was injured slightly yesterday when his car was in collision with one operated by Leo C. Muth, of Catonsville, Md., about one mile north of Colesville, on the Colesville Pike.

ALEXANDRIA ROTARY LEADERS INSTALLED

Francis H. Fannon Assumes Duties as New President; Names Committees.

THE WASHINGTON POST BUREAU, 907 Prince St., Alexandria, Va. Phone Alexandria 323.

The Alexandria Rotary Club yesterday installed the following officers: Francis H. Fannon, president; Alfred Thomson, vice president; Herbert E. Cross, secretary; Everett Swan, treasurer; Blair McLeod, assistant treasurer; Everett Swan and Talbott Haslett, song leader and assistant leader, respectively; Robert L. May, sheriff, and Joseph Everly, constable.

Mr. Fannon announced the following committee appointments: Club service, Alfred Thomson; classification, Dr. S. Nelson Gray, Julian Bowman, Marshall Shuman; fellowship, Col. Clarence Deems, jr., the Rev. Pierce S. Ellis, Vernon Slaughter; program, Lawrence Rowland, B. Vogel, Abe Martin; attendance, Joseph Everly; public information, John W. Tulloch, Talbott Haslett; vocational service, Lawrence Roland, John W. Howard, Raymond Hellmuth; transportation, Robert L. May, Lee Mobley, S. S. Brooks; community service, Judge William S. Snow, Judge William P. Woolls, Henry Moncure, John T. Worthington, James Armstrong, Dr. H. A. Latane, Fred C. Goodnow; rural-urban, Julian Chauncey, R. C. Brehaut; international service, R. H. Vogel, E. A. Sweeley, C. S. Taylor Burke, the Rev. Hugh McFadden; aims and objects, Francis H. Fannon, Alfred Thomson, Herbert E. Cross, Everett Swan, Lawrence Roland, R. H. Vogel and Judge William S. Snow.

Cameron White and Charles Tyler, both colored, wanted in Alexandria on a charge of housebreaking, and who recently escaped from the Alexandria Jail, being subsequently arrested in Washington and committed to prison at Fort Leavenworth, Kans., will be brought back to Alexandria. Police Sergt. Lawrence Padgett left yesterday for the Kansas prison with the necessary papers for the return of the men.

Both men, according to the police, had been indicted and were awaiting trial when they escaped jail.

Three cases of minor injuries from fireworks on July 4 were treated at the Alexandria Hospital. They were Willis Shoe, 402 North Columbus street; E. L. Hedrick, Mount Vernon avenue, and Doris McKenney, 307 South Lee street. All were able to return to their homes after treatment.

Mrs. Annie E. Puckett, wife of George H. Puckett, of Franconia, Fairfax County, died yesterday at the Alexandria Hospital. Besides her husband she is survived by four children.

The body was taken to Demaine's funeral home and funeral services will be conducted at 3 p. m. tomorrow in Beulah Church, Franconia.

Arlington Liquor Fines In Month Total $455

In June 233 deeds were recorded in the Arlington County clerk's office, the monthly report shows. The tax to the State amounted to $608.14. Other items in the report are: Wills, 7, State tax, $17.10; chancery suits, 22, State tax, $33; actions at law, 12, State tax, $16. Fines collected for violation of the prohibition laws amounted to $455, with costs totaling $462.15. In cases other than prohibition, fines amounted to $80, with the costs amounting to $110.85.

Delinquent real estate taxes collected and going to the State amounted to $54.40; to the county, $510.03. There were 22 marriage licenses issued.

WALL STREET BRIEFS

(Associated Press.)

New York, July 5.—Wall street hears that Mathieson Alkali Works will show profits of about 20 cents a share on the common stock for the quarter ended June 30. The company earned 32 cents a share in the first quarter.

It is reported that the Lehigh Portland Cement Co. is preparing its New Castle, Pa., plant for an early resumption of operations. The plant has been shut down for several months.

Jewel Tea Co., Inc., sales for the four weeks ended June 18 totaled $861,413 as compared with $1,031,723 for the corresponding period of 1931, a decrease of 16.51 per cent. Sales for the first 24 weeks of 1932 were 18.33 per cent below the same period last year.

Bradstreet's commodity index as of July 1 advanced to $6.7266 from $6.6824 on June 16. The agency said this movement was a strong indication that commodity prices were nearing stabilization.

The New York Curb Exchange suspended trading in class A stock of Fox Theaters Corporation. The company, in receivership, failed to maintain a transfer office for the shares.

L. P. Walker, Sr., Banker, Dies.

Cumberland, Md., July 5 (Special).—Lewis P. Walker, sr., 67, died today at his home in Ridgely, W. Va., near here. He had been associated with the People's Bank, cashier and president, for eighteen years. Before going to Ridgely he was cashier of the First National Bank of St. Marys, W. Va. Surviving are his widow, Mrs. Florence Kight Walker; three sons, two daughters and a brother. Burial will be in Philos Cemetery, Westernport, Md., Thursday.

Eight Federal Dry Agents Dropped.

Richmond, Va., July 5 (A.P.).—Capt. R. Q. Merrick, district prohibition administrator, announced today that eight Federal prohibition men have been dropped in the Fourth District. Most of the retirements were in the Baltimore area, with the Richmond and Norfolk forces remaining intact.

Richmond Starts Postal Museum.

Richmond, Va., July 5 (A.P.).—Postmaster Berkeley Williams announced today that the first units of the postal museum in the Richmond Postoffice Building are now in place. An iron safe and a saddle bag used by mail carriers of 50 years ago form the nucleus of the museum.

Every telephone in Washington is a branch agency for Post Classified Ads. Just call National 4205 and pay later.

Virginia Law Imposes $25 Fine on Jay Walking

Provisions of the new Virginia law on "jay walkers" are being studied by the Alexandria police, so that they may become thoroughly familiar with the law before making any arrests for violations. The law provides a fine of not less than $2 nor more than $25 for each separate offense.

The new law states: "Pedestrians shall cross only at right angles, and shall not cross highways diagonally; nor, except to board a street car or to enter a safety zone at right angles, shall they step into that portion of a highway open to moving traffic at any point between intersections where their presence would be obstructed from the vision of approaching drivers by a vehicle or other obstructions at the curb or side."

The new law also prohibits "playing on a highway, other than upon the sidewalks thereof, or use in play thereon of roller skates, coasters or any similar vehicle or toy or other article on wheels or runners, excepting bicycles, tricycles or motorcycles, except in such areas as may be especially designated for that purpose by the proper local authorities."

Pedestrians are given the right of way over vehicles making right turns when crossing any street or intersection with another street.

Daily Legal Record

TUESDAY, JULY 5, 1932.
COURT OF APPEALS.
No session. Adjourned from day to day.

DISTRICT SUPREME COURT.

No. 54107. American Security & Trust Co. vs. Real Estate Land Title & Trust Co., executor, et al.; final decree directing trust fund be turned over to defendant with certain commission &c., costs; appeal noted. Attys., Peslie, Ogilby & Lesh—Minor, Gailey & Drury, R. S. Harrington.

No. 1694. H. C. in re Samuel Green; set for July 15; bond, $500. Atty., William B. O'Connell.

No. 52901. Charles William Curtis et al. vs. Abner Drury Co. et al.; allowance to receivers authorized. Attys., E. H. Jackson, W. E. Richardson, G. C. Shinn—J. A. Rafferty, et al.

No. 77838. Ethel Goldblatt vs. John J. Hamilton; time to file proposed bill of exceptions extended to July 16. Attys., A. L. Newmyer, W. R. Lichtenberg—Welch, Watts & Welch.

No. 78259. Helen G. Sullivan vs. Washington Terminal Co.; leave granted to file suit &c. Attys., V. B. Lowrey, P. J. Kelly —J. J. Hamilton.

No. 2681. Bankruptcy in re Howard W. Myers; adjudication and reference to Fred J. Eden, referee. Attys., Thomas E. Lodge.

No. 54541. Blue Ridge Securities Corp. vs. Olive E. Patterson; returnable July 5. Attys., Wright & Ershler.

No. 54540. National Cooperative Milk Producers Federation vs. United States Tariff Commission et al.; restraining order issued; bond, $1,000. Attys., De Vries, Crawford & McCord.

No. 2645. Bankruptcy in re Union Credit Clothiers; report ratified. Attys., Sheffer-man & Aronson.

No. 2604. Bankruptcy in re Buddy Shirt Shops; report ratified. Atty., Charles Walker.

No. 2673. Bankruptcy in re Kennedy-Warren, Inc.; adjudication and reference to Fred J. Eden, referee. Attys., Douglas, Obear & Douglas—W. G. Gardiner.

No. 2674. In re Edgar S. Kennedy; adjudication and reference to Fred J. Eden, referee. Attys., Douglas, Obear & Douglas —W. G. Gardiner.

No. 54545. Jane Rebecca Harden vs. J. Walter Stephenson; Frank A. Johnson appointed trustee, &c. Attys., Sheehy & Sheehy.

No. 54541. Blue Ridge Securities Corp. vs. Olive E. Patterson; William B. Fremen and La Fayette Franklin appointed receivers. Attys., Wright & Ershler.

No. 54422. Benjamin G. Foster et al. vs. Peter G. Gleka et al.; decree pro confesso against Defendant H. G. Martin. Attys., Raymond Gestleman—C. C. Peckham.

No. 53117. Central Hanover Bank & Trust Co. et al. vs. Wardman Real Estate Properties; receivers authorized to pay certain balance, &c. Attys., Hamilton & Hamilton et al.

No. 54164. Fannie R. Weinberg et al. vs. Goldenberg's, Inc.; intervention as party defendants permitted. Attys., Arthur Gailey & Drury et al., J. H. Covington.

No. 54568. In re dissolution of Bieber-Kaufman Co., Inc.; George E. Edelin and Ernest J. Steinem appointed receivers; bond, $20,000; reference to auditor; rule returnable August 10. Attys., Geo. E. Edlin, S. P. Fryer.

No. 75754. Alberto Ferreyros vs. Fox Theaters Corporation; time of filing bill of exceptions extended to July 25. Attys., Leon M. Denit.

No. 54452. Ida Pearl Kinz vs. John H. King; adjudication of contempt. Atty., W. Cox.

No. 54397. Dorothy L. Wamsley vs. Orole O. Wamsley; returnable July 5. Attys., R. A. Harmon—J. A. McDonnell.

No. 54476. In re Harry S. Chidakel; order directing sale of assets. Atty., Jos. A. Kaufmann.

No. 2130. In re Huidekoper place.

No. 2500. In re Wisconsin avenue.

No. 1993. In re Sandy Spring road.

No. 2154. In re Ivey, square 577?.

Each case continued to September 2.

No. 53641. Fidelity-Philadelphia Trust Co. vs. Douglas S. Threep; hearing on decree continued upon call.

No. 53742. Arthur Marvin vs. U. S. A.; time of filing bill of exceptions extended to July 25. Attys., W. E. Miller, R. H. McWilliams, Jr.—Gold.

No. 54249. Columbia Securities vs. Kennedy-Warren, Inc.; W. & J. Sloane permitted to intervene. Attys., G. P. Mc-Cue, Thos. F. Hickey—W. G. Gardiner et al.

No. 53740. National Surety Co. vs. General Construction Co.; decree of December 22, 1931, vacated and set aside. Atty., J. H. Gilfrey.

No. 2118. In re Capitol Grounds; hearing ordered and continued. Attys., H. H. Glassie—W. C. Sullivan et al.

No. 80381. Frederick M. Pelsman vs. John J. Schwartz et al.; on motion of court case remanded to Municipal Court. Attys., D. M. Wiener—M. F. Friedlander.

No. 77029. Hortense E. Hoagland vs. Chestnut Farms Dairy Co. et al.; motion for new trial filed. Atty., Thomas M. Baker.

PROBATE COURT—Mr. Justice F. Dickinson Letts presiding.

Estate of Meda A. Martin; letters of administration granted to Joseph C. Stewart; special bond, $1,500. Atty., J. W Stewart.

Estate of William C. Martin; petition for sale of real estate. Atty., Jerome.

Estate of John Blythe, jr.; petition for letters of administration. Atty., T. D. Ackiss.

Estate of Lewis M. Byrnes; petition for letters of administration. Atty., L. C. Sullivan.

In re Mary Schulman; petition to invest sale proceeds of real estate and for an in real estate notes.

In re Clark H. Thomas; petition to compromise allowance.

Estate of Eva Helena Rabe; will filed dated March 6, 1925.

In re Vivian Mary Hodges; Frank M. Hodges appointed guardian; bond, $2,000. Atty., H. W. Wheatley.

Estate of Rose E. Coleman; preliminary issues framed and trial set for October 11, 1932; appeal noted; bond, $100. Attys., McKenney, Flannery & Cranhill.

Estate of Isaac H. Lenman; petition for partial distribution. Atty., L. H. Mercier.

In re John E. Carpenter et al.; petition to advance shares of funds to minor. Attys., P. F. Nesbit.

Estate of Fannie W. Waite; will filed dated April 7, 1932.

Estate of Mary J. Buckey; will filed dated August 3, 1926.

Estate of James E. Payne; will filed dated August 7, 1929.

Estate of Catherine E. Welch; will filed dated April 2, 1923.

Estate of Mary N. Shafer; petition for rejection of will and for letters testamentary. Attys., D. D. Sadler.

Estate of J. Baker Boyd; petition for ancillary letters of administration. Atty., F. H. Loughran.

Estate of Edith Anderson Griffin; petition for probate of will and letters of administration c. t. a. Attys., Doyle & Thuner.

Estate of Catherine Ellen Steuhs; petition for probate of will and letters testamentary. Attys., H. P. Lamond.

Estate of James H. Ellsworth; petition for letters of administration. Attys., Lindsay & Frampton.

Estate of Ida M. Phillips; petition for letters of administration. Atty., C. O. Luhn.

Estate of Marie Bricker; petition for probate of will and letters testamentary. Attys., Lambert & Yeatman.

Estate of James M. Johnson; petition for letters of administration. Atty., C. V. Tulley.

Estate of Annie B. Warren; will filed dated September 13, 1931.

Estate of Elia Shmuilovich Vikhman; petition for letters of administration. Attys., Weiner & Cohen.

Estate of Kelia Linovna Vikhman; petition for letters of administration. Attys., Weiner & Cohen.

Estate of Mary Towle; will filed dated November 14, 1925.

Estate of Lewis M. Byrnes; letters of administration granted to Genevieve Byrnes; special bond, $1,000. Attys., L. C. Sullivan.

Estate of John Blythe, jr.; letters of administration granted to John Blythe; bond, $500. Attys., T. D. Ackiss.

Estate of Robert S. Simons; will admitted to probate and letters testamentary granted to Margaret P. Simons and the Washington Loan & Trust Co.; bond, $2,500. Attys., A. Peter and W. H. Baden.

Estate of Samuel Cohen; letters of administration granted to Jacob Cohen; bond, $500. Atty., J. Aronoff.

Estate of Catherine E. Straub; will admitted to probate and letters testamentary granted to Amelia F. Eberly; special bond, $1,000. Atty., H. F. Leeman.

Estate of Ida M. Phillips; letters of administration granted to Howard F. Phillips; special bond, $900. Atty., C. O. Luhn.

Estate of J. Baker Boyd; ancillary letters of administration granted to Hester L. Boyd; bond, $500. Atty., F. H. Loughran.

Estate of Anna Brahler; order for rule to issue against Katherine Weber to show cause why she should not turn over assets of estate. Attys., Sullivan & Fitzgerald.

In re George F. Tinker, jr.; supplemental petition for sale of real estate. Atty., L. M. King.

In re Clark H. Thomas; payment of $28.40 authorized to complete purchase of real estate. Attys., Duckett & Duckett.

In re Mary Schulman; investment of $2,000 authorized. Attys., Lavine & Lavine.

Estate of Margaret Stafford; will filed dated May 29, 1913; petition for probate of will and letters testamentary. Atty., H. W. Sohon.

Estate of Mary E. Wood; petition for probate of will and letters testamentary. Attys., Peter and W. H. Baden.

In re Mary Margaret Davis; Elanora B. Davis appointed guardian; bond, $3,500. Atty., C. M. Irelan.

In re Reginald Watson; Louise Nightingale appointed guardian; bond, $500; allowance of $15 a month granted for support of minor. Attys., T. Walker and M. R. Horner.

Estate of Belle C. Nimmo; executor authorized to publish new notice to creditors. Attys., Peelle, Ogilby & Lesh.

Estate of Frank Watson; will filed dated June 17, 1932.

Estate of Mary Frances Young; will filed dated September 24, 1912.

Estate of Edith Fay Jeffries; petition for probate of will and letters testamentary. Atty., W. Ballinger.

Estate of William Holt Gale; will filed dated November 8, 1924.

Estate of Joseph C. Koch; petition for letters of administration. Atty., R. P. Shealey.

Estate of Anne Shershenitzki; petition for letters of administration. Attys., Wiener & Cohen.

Estate of Harriett E. Jones; petition for letters of administration. Atty., J. N. Boardman.

Estate of Thomas M. Birkhead; petition for letters of administration. Atty., M. T. Broome.

Estate of William G. Westermeyer; petition for letters of administration. Atty., F. L. Neuheck.

In re Frank Ripley Bowman; Arthur R. Bornstan appointed guardian; bond, $8,200. Atty., G. L. Munity.

LAWSUITS.

No. 81496. Mrs. Grace E. Montgomery vs. Harry E. Gladman; damages, $10,000. Attys., Rossa F. Downing, Joseph J. Molloy.

No. 81467. Marie V. Jeffries vs. Capital Traction Co.; damages, $20,000. Atty., Alvin L. Newmyer.

No. 81498. Hattie M. Cole vs. Pennsylvania Railroad Co.; damages, $50,000. Atty., Alvin L. Newmyer.

No. 81499. William J. Tumulty vs. Patrick J. Hickl; account, $2,020. Atty., Martin W. Mayer.

No. 81500. William D. Black vs. U. S. A.; policy. Atty., W. E. Miller.

No. 81501. Frank Pastore vs. Southern Construction Co. et al.; note, $2,012. Atty., D. L. Riordan.

MECHANIC'S LIEN.

No. 13499. Ulica Radiator Co. vs. Security Building & Construction Co.; 3206 et al 4th st. nw., $509.24. Atty., Raymond Gettleman.

EQUITY SUITS.

No. 54544. Essex Village Baptist Church, &c., vs. Daniel H. Stafford et al.; construe will. Attys., LePerre & LeRoy.

No. 54545. Jane Rebecca Harden vs. J. Walter Stephenson, &c.; substitute trustee. Attys., Sheehy & Sheehy.

No. 54546. U. S. A. vs. Richmond, Fredericksburg & Potomac Railroad Co.; money due, &c. Atty., Leo A. Rover.

No. 54547. Emig Properties Corporation vs. James E. Williams et al.; quiet title. Atty., Clayton E. Emig.

No. 54548. In re Dissolution of The Bieber-Kaufman, Inc.; dissolution. Attys., O. A. Eggelin, T. T. Pyser.

No. 54549. Eugene Chapman vs. Lillian Chapman; absolute divorce. Atty., Nathan A. Dobbins.

No. 54550. Doris W. Holmes vs. Frank W. Holmes; limited divorce, &c. Atty., Raymond Neudecker.

U. S. COURT OF CLAIMS.

Opinions—J-58, General Lead Batteries Co.; judgment for plaintiff in the sum of $21,547.09 with interest; opinion by Judge Williams. J-536. John B. Hunt; petition dismissed; judgment in favor of the United States; opinion by Chief Justice Booth. K-73. Imogene L. Briggs, executrix; petition dismissed; judgment in favor of the United States; opinion by Judge Williams. K-452, Freeport Texas Co. et al.; plaintiff's motion for new trial overruled; supplemental opinion by Judge Green. L-45, David Dantzler; petition dismissed; judgment in favor of the United States; opinion by Judge Green; dissenting opinion by Judge Littleton. L-340, Wilmington Trust Co., administrator; petition dismissed; judgment in favor of the United States; opinion by Judge Green. L-415, Dakota-Montana Oil Co.; judgment for plaintiff in the sum of $19,096.12 with interest; opinion by Judge Williams; dissenting opinion by Judge Littleton and dissenting opinion by Judge Green. M-105, Bittleston Collection Agency; petition dismissed; judgment in favor of the United States; opinion by Judge Williams. M-310, Kentucky-Oxygen-Hydrogen Co.; judgment for plaintiff in the sum of $32,330.71; see memorandum. M-351, Revenue Oil Co.; defendant's demurrer sustained and petition dismissed; opinion by Chief Justice Booth. No. 41953, Mount Vernon, Alexandria & Washington Ry.; defendant's demurrer sustained and petition dismissed; opinion by Chief Justice Booth.

Order dismissing petitions in the following cases: K-226, Delaware Tribe of Indians; M-94, Georgs Chickering Stone et al.; M-373, Harry Snellenburg; M-374, Arthur Bloch; M-375, Stanley S. Snellenburg; M-376, Morton E. Snellenburg; M-458, Chicago Junction Railways et al.; No. 41892, Mutual Life Insurance Co. of New York.

Order granting plaintiff leave to file motion for new trial, &c., in K-17, The Cherokee Nation; see order.

Order overruling defendant's motion to dismiss in K-355, Obschestwo Wykounskich Metallusicheskich Mechanischeskich Sawadow et al.; see order.

Order allowing defendant's motion to dismiss and dismissing petition in No. 12552 Cong., Atlantic Works

2 More Counties Plan Road Vote

York and Botetourt Are to Hold Elections With Twelve Others,

Richmond, Va., July 5 (A.P.).—Information from York and Botetourt Counties today raised to fourteen the list known to have requested an election August 9 on the question of exempting themselves from operation of the Byrd road plan.

Official notice that an election had been ordered in York County was received by State Highway Commissioner H. G. Shirley today, but a question as to its legality remained because the order was dated June 1, whereas the act providing for the elections did not become effective until June 21.

Other formal notices received by the highway commissioner are from Arlington, Fairfax, Chesterfield, Henrico and Northampton Counties. In addition to these, informal notice has been received here of elections to be held in Mechlenburg, Stafford, Nottoway, James City, Warwick, Lunenburg, New Kent and Botetourt Counties.

Charters Granted 2 Tobacco Groups

Cooperative Sales Units Only Recently Formed in Virginia.

Richmond, Va., July 5 (A.P.).—Two recently formed tobacco cooperative marketing associations were granted charters of incorporation today by the State Corporation Commission.

The Virginia Dark Fired Tobacco Growers Marketing Association is headed by M. K. Green, of Charlotte Courthouse, president. Other officers are D. M. Gannaway, of Guinea Mill, vice president, and H. E. McSwain, of Charlotte Courthouse, secretary-treasurer. Directors of the company are C. T. Moses, J. O. Bays, B. T. Taylor, M. K. Green, D. M. Gannaway, A. B. Martin, J. R. Goodwin, R. O. Garrett, L. T. Darby, Frank White, D. M. Whittington and J. E. Garrett.

The Virginia Bright Tobacco Growers Marketing Association is headed by Berkley D. Adams, of Red Oak, president. Other officers are J. H. Whitehead, of Chatham, vice president, and Mr. McSwain, secretary-treasurer. Directors of the company are J. H. Whitehead, B. D. Adams, M. W. Adams, H. W. Nash, A. P. Johnson, Dr. C. D. Barksdale, S. F. Barnes, R. P. Baird, C. W. Wingfield, W. B. Wilkerson and L. A. Starling.

50 Made Jobless by Mine Fire.

Frostburg, Md., July 5 (Special). About 50 men were made jobless yesterday by the burning of dump buildings at Broken Heart Mine of the Union Mining Co., at Zihlman, this county. When the Frostburg fire department arrived the blaze was beyond control.

MOVEMENT OF STEAMSHIPS

New York, July 5.

ARRIVED TUESDAY.
Saturnia, from Dublin.
Veendam, from Rotterdam.
President Monroe, from Honkong.
Bergensfjord, from Bergen.
Laconia, from Liverpool.

SAIL WEDNESDAY.
President Hardings, for Hamburg.
Coahoma County, for Rotterdam.
Cliz of Havre, for Hamburg.
New Texas, for Lisbon.
Berengaria, for Southampton.

SAIL THURSDAY.
New York, for Hamburg.
Kosciuszko, for Gydnia.
Dresden, for Bremen.
Saturnia, for Rasuas.

REPORTED BY RADIO.
Majestic, from Southampton; due at pier 59, North River, Wednesday.
Ile de France, from Havre; due at pier 57, North River, Wednesday.
Dresden, from Bremen; due at pier 42, North River, Wednesday.
Bremen, from Bremen; due at Fifty-eighth street, Brooklyn, Thursday.
Manhattan, from Southampton; due at pier 4, Hoboken, Friday.
Albert Ballin, from Hamburg; due at pier 86, North River, Friday.
American Skipper, from Hamburg; due at pier 58, North River, Saturday.
Byron, from Piraeus; due at Fifty-eighth street, Brooklyn, Saturday.

L. L. PERKINS
WILL BOND YOU.
United States Fidelity & Guaranty Co.
Phone National 0913. Southern Bldg.

PUBLIC NOTICES

COMMISSIONERS OF THE DISTRICT OF Columbia, Washington, June 24, 1932. Ordered: That paragraph (a) of Section 15, Article XII of the Traffic and Motor Vehicle Regulations for the District of Columbia, limiting parking in the Northwest Section, be, and the same is hereby, amended as follows: Strike out the two clauses under North Capitol street, reading as follows: "Between H and Eye streets, 2-hour parking 8 a. m. to 6 p. m. Between M and Pierce streets, 2-hour parking 8 a. m. to 6 p. m." and insert in lieu thereof the following: "Between G and M streets, one-hour parking from 8 a. m. to 6 p. m., except where otherwise indicated by official signs." L. H. REICHELDERFER, R. B. CROSBY, J. C. GOTWALS, Commissioners, D. C.

AUCTION SALES

MONDAY, JULY 11, 1932—
ADAM A. WESCHLER & SON, Auctioneers.

TRUSTEES' SALE OF NO. 1135 9TH ST. N.W.

By virtue of a deed of trust recorded in liber 5296, folio 217, et seq., of the land records of the District of Columbia, and at request of party secured thereby, undersigned trustees will offer for sale at public auction, in front of premises, on MONDAY, 11th July, 1932, at 4:30 p. m., the following property in said District: Lot 15 in square 401 as per plat recorded in liber W at M. folio 3, of the records of the Office of the Surveyor of said District, excepting the rear 2 inches by the width of said lot, subject to right of way over the north 2 feet 6 inches front by 33 feet for an alley privilege in favor of the owners of property adjoining said lot on the north.

TERMS OF SALE: One-fourth of purchase money to be paid in cash, balance in equal installments, represented by promissory notes of purchaser payable in 1, 2 and 3 years, with interest at 6 per cent per annum from day of sale, payable semiannually, secured by first deed of trust upon property sold, or all cash, at option of purchaser. A deposit of $500 required at sale. Examination of title, conveyancing, recording, revenue stamps and notarial fees at cost of purchaser. Terms to be complied with within thirty days from day of sale, otherwise trustees reserve right to resell property at risk and cost of defaulting purchaser after 5 days advertisement of such resale in some newspaper published in Washington, D. C., & deposit may be forfeited, or without forfeiting deposit trustees may avail themselves of any legal or equitable rights against defaulting purchaser.

WILLIAM H. LINKINS,
GEORGE R. LINKINS,
Trustees.

P—June, 29-d&d.s.ex.S.&hol.

LOST 1

CAT—Blue, Persian, male; answers to "Tom Tinker;" wore collar; strayed from 2402 2d st. ne. Reward. North 0648.

COAT—Lady's, plain black wool crepe, silk lined, trimmed with Kolinsky cuffs; at Stop 30, Sycamore Island Station, Conduit rd. Jelleff trade mark. Reward for return to apt. 403, 1650 Harvard st. nw. Col. 9714.

CRESCENT PIN—Pearl and sapphire. Friday night, probably at Union Station. $10 reward. Phone EM. 5104.

DOG—Pekingese, brown male; near Morrison and Chevy Chase Parkway. Reward. Clete. 0730.

DOG—Female terrier, brown and white. Reward, Ad. 5742.

DOG—Red setter; male; name Jerry; wearing collar with tag; lost vicinity Chevy Chase Circle. Reward. Call Cleveland 4080.

LIBERAL REWARD.
For return or information resulting in recovery of lady's pear-shaped diamond ring. Weight about 4 carats. Col. 7475.

PERSONALS 3

BODY MASSAGE—MASSEUR FROM N. Y. City; gentlemen only. Natl. 5058.

BATH and massage; $2.50; white nurses. Miss Crawford and Miss O'Neil in attendance. For appointment call Alex. 1407.

KEEP the acid out of your blood and let Nature do the rest. Have you tried Capon Mineral Water for Arthritis, Neuritis, Rheumatism, Kidney and Bladder Trouble or High Blood Pressure. Call ME. 1056 for free sample. Capon Mineral Water, 215 District National Bank.

FOOT Cripples, sore arch, corn, bunion. Dr J. L. Bliss Bates, 1110 F nw.

WHEN DEATH STRIKES A FAMILY
There is no need for them to feel that they must accept its toll in funeral services due to inability to pay a high price. THE GREATER W. W. CHAMBERS offers a complete funeral, cars and all, for as little as $75; the world's finest waterproof, airtight, guaranteed steel burial vault may be had from Chambers for $85. In case of death call Chester W. Chambers Co., 14th st., corner Chapin st. nw.; Columbia 0432.

CLAIRVOYANTS 4

LICENSED BY DISTRICT OF COLUMBIA.
PROF. LOVEL, American Indian clairvoyant, astrologist; seance Wed., 8 p. m.; readings daily, 50c. 913 M nw. DI. 5727.

MADAM MEMBRANCE
Clairvoyant Palmist, reads your past, present and future. If you are in trouble, consult me, it will tell you what you want to know. Special $2 readings, $1. Hrs., 9 to 9. 900 11th st. nw., corner of Eye.

MME. DILL GIFTED LIFE READER
Challenges the world for her great readings and power as a gift has come to her to help those who are in trouble, giving names, dates, facts, guides you to success, health and happiness. HOURS, 9 TO 6 DAILY. 739 7TH ST. N.W.

MADAM NAOMA PALMIST MEDIUM
Tells anything you want to know; who and when you'll marry; makes up lovers' quarrels and family troubles; how to gain and hold a good position, overcome troubles, bad luck. Hours, 9 to 9. $2 readings, $1. 623 7TH ST. NW. (BET. F & G STS.).

PROF. AND MME. AVON
Noted clairvoyants, palmists. Give advice on business, love, health, family affairs. Name of your future husband or wife. Tell cause of your trouble, how to overcome it and what to do to be successful and gain your desires. When others fail, consult the Avons. Oriental Studio, 943 Pa. ave. nw., Next to Franklin Bank.

MADAM LOUISE
Palmist and Clairvoyant, is a Seventh Daughter born with a veil. Reads the past, present and future, tells whom and when you will marry. If you are single a charm the one of your choice. If in trouble of any kind, call at once. Do not delay. Madam Louise, with years of experience, her readings have been a benefit to thousands. Satisfaction guaranteed.

1305 H ST. N.W.

30 Years' Continuous License
CARLETTA PSYCHOLOGIST
TELLS OBJECT OF CALL AND NAMES of friends and enemies. ADVICE ON ALL BUSINESS CHANGES, SPECULATIONS, INVESTMENTS, divorce and how to become reunited to your loved ones. Different readings and methods from all others.
922 14th St. OVER CLAFLIN'S
OFFICIAL HOROSCOPE
Positive results after others fail. Consultation $1.00. Hours 10 to 6. Phone Nat'l 7775.

29 Years' Successful Practice in Washington.
Martha Spencer
THE ADVICE OF A TRUE RELIABLE READER IS ABSOLUTELY NECESSARY AND VALUABLE AT THIS TIME OF WORRY AND DEPRESSION. MY MANY YEARS OF EXPERIENCE AND HONORABLE DEALINGS IN WASHINGTON SHOULD GIVE YOU A FEELING OF GENUINE CONFIDENCE IN ALL I AM ABLE TO ADVISE AND HELP YOU WITH. WITHOUT A QUESTION I WILL TELL YOU THE OBJECT OF YOUR CALL, NAMES OF FRIENDS, RELATIVES AND ACTUAL FACTS CONCERNING YOUR LIFE AND CIRCUMSTANCES WHICH YOU KNOW TO BE ABSOLUTELY TRUE. PERFECT SATISFACTION OR NO FEE.
924 14th St. N.W.
Cut this out for future success and reference

STRANGE AS IT SEEMS —By John Hix

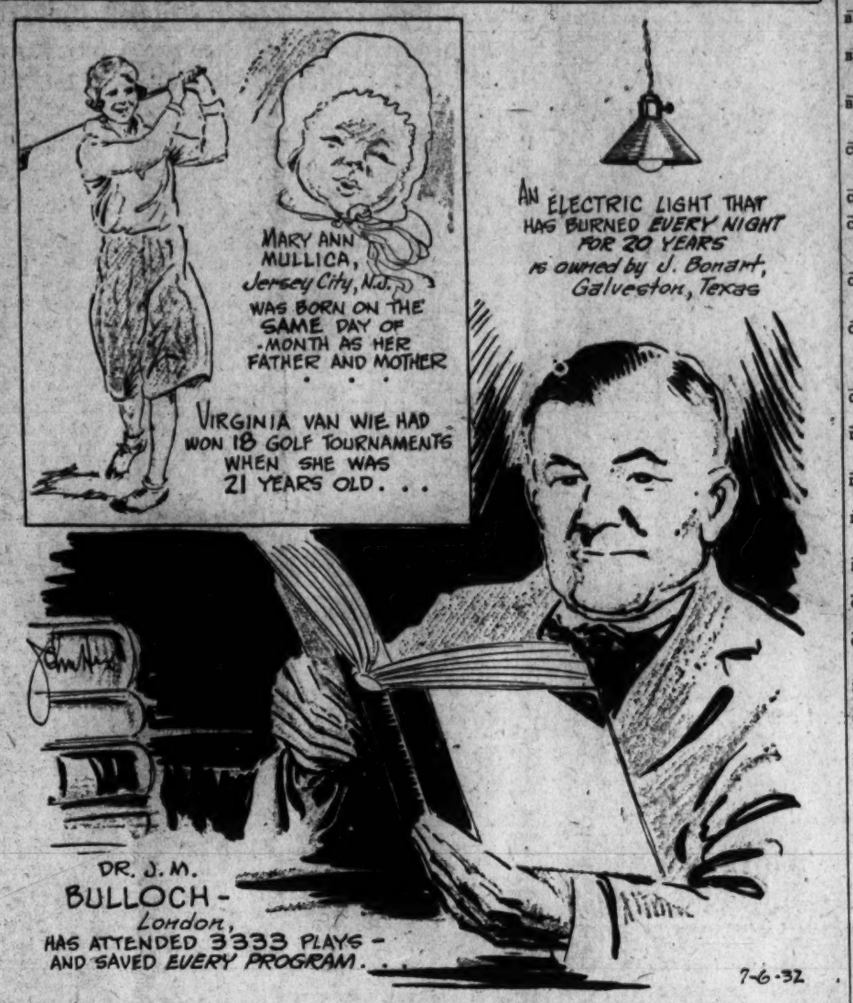

It was graduating time for the whole Damm family this spring in Brazil, Ind., when Wesley Damm and his son and daughter, Charles and Nelda, were in the same graduating class. The father was preparing for Teachers College and the children, by coincidence, were completing their high school courses.

* * * *

A price war between rival bakers may send the price of doughnuts down to practically nothing, but America's price war de luxe was waged in the boom days of the 20's between new transcontinental railroads. Fares sold under $5 a trip from coast to coast. One trip was sold for 50 cents.

* * * *

In Buffalo, N. Y., a farmhouse wrecked a train. It seems that a freak wind picked up an old farmhouse and dropped it in front of a 35-car Buffalo-bound Pennsylvania freight. The house and freight were both badly damaged.

* * * *

Another use for old safety razor blades has been discovered by H. Steanson, a radio experimenter in Newcastle, England. Mr. Steanson built a radio with condensers made entirely of old blades.

At a recent coroner's inquest in Lake Forest, Ill., six fellow millionaires sat on the jury investigating the death of a seventh millionaire.

Any reader wanting further proof of anything depicted here should address the author, care of The Washington Post, and inclose a stamped and self-addressed envelope for reply.

JOHN HIX.

Tomorrow: "The First Woman Golfer."

Colors give added realism to strange things and happenings illustrated by John Hix on a full page in The Sunday Post.

CLAIRVOYANTS 4

LICENSED BY DISTRICT OF COLUMBIA.
D'ASHMAN 1212 EYE MET. 3257.
Advice on all affairs of life.

SPIRITUALISTS 5

DR. JANE COATES—3 days' free treatment with each reading appointment. 1473 Meridian pl. nw.; Col. 6227.

J. K. SIMMONS, SPIRITUAL MEDIUM. Readings by appt.; seances Thur. 8 p. m. 1341 NEWTON ST. NW. Col. 4342.

MESSAGE-HEALING SERVICE TONIGHT. WHITE CROSS CENTER. REV. JANE B. COATES, Director. 1473 Meridian pl. nw. Subject: "Magic—Black and White."

AUTOMOBILES for SALE 7

BUICK, 1929, Standard Six Sedan; original paint, like new; fine condition; must sacrifice; $365; terms if desired. Nolan Motor Co., 1111 18th st. nw.

BUICK Demonstrator, 1931—67. Sold for $1,550; now $1,175; a real car and a good buy. STANLEY HORNER, INC., 1015 14th St. NW. NAtional 5800.

BUICK, 1928, Standard Six Coupe; original paint, like new; must sell; only $185 cash. Call Mr. Cooper, District 4100.

CHEVROLET—1929 coach; original blue finish; fine tires; real bargain; only $210; on terms. 1111 18th st. nw.

CHEVROLET 1930 Sport Roadster A real good car and bargain at $265
DONOHOE CHEVROLET, INC. 1620 M St. NW. Dec. 6300.

CHEVROLET, 1928, Sedan, just overhauled; new paint; good tires, runs fine; sacrifice $138.00 on weekly or monthly terms. Mr Roper, 1111 18th st.

DODGE—1927 sedan; original paint; good tires; set for storage; $53 cash and no terms. Nolan, 1111 18th st. nw.

ESSEX—Sedan, 1928 model; runs and looks fine; only $85. 1111 18th st. nw.

ESSEX 1930 Sedan. Has original black finish; all new tires and mechanically perfect. A bargain at $295. Your old car or $118 down; balance $18.21 monthly.
LAMBERT,
"The House of Confidence."
14th and P Sts. N.W. Dec. 3900.

FORD—1930 standard sedan; real bargain; only $275; on terms. 1111 18th st. nw.

FORD, 1931, De Luxe Sport roadster; condition like new; must sell; only $284.00 on terms. Mr. Roper, District 4100.

FORD—De luxe, 1931, sport phaeton; tan leather upholstery, dual grill and many extras; only $333. Mr. Roper, 1111 18th st. nw.

FORD—Latest 1930 tudor sedan; only $243; on terms; original green finish; like new; motor and tires in best of condition; has all extras. 1111 18th st. nw.

FORD—1930 standard coupe; finest condition; owner must sacrifice; $238; on terms. Call Mr. Roper, District 4100.

FRANKLIN—Sport coupe, 6-11 series; fine condition; all good tires; only $149; on terms. 1111 18th st. nw.

GRAHAM PAIGE, 1930, Sedan; beautiful condition; shatter proof glass throughout; run but 16,000 miles; sacrifice for $395.00; on terms. See Mr. Roper, 1111 18th st. nw.

HUDSON Sport Sedan, all new A. S. tires; fine paint; motor in A-1 condition; must sell; only $112; terms. Nolan Motor Co., 1111 18th st. nw.

HUPMOBILE 1930 Roadster, custom 8; well fenders; six wire wheels. A buy at $450
GRAHAM MOTOR SALES, INC. 1326 14th St. N.W. Fot. 6112.

PACKARD, Little Six Sport Roadster, rumble seat, many extras; cream color, red stripe, new tires; sell for unpaid notes, only $153.00. Can refinance. 1111 18th st. nw.

PLYMOUTH SEDAN, 1930 model; looks and runs like new; must sacrifice $229.00 on terms. 1111 18th st. nw.

AUTOMOBILES for SALE 7

PACKARD Victoria. Here is a real car and must be seen to be appreciated. $495
WILLIAMS BAKER, INC., 1525 14th St. N.W.

PLYMOUTH 1932 Coupe. An excellent car; splendid condition throughout. Only $495
H. R. LEARY, JR., & BROS., 1321-23 14th st. nw. North 6826.

People who can afford to buy new CADILLAC and LA SALLE cars turn in good used cars. Kempton-Cadillac has "another you can't afford to miss." '31 PIERCE-ARROW SPORT SEDAN. 1138 Connecticut Avenue.

WANTED—AUTOMOBILES 13

WE BUY any make car; highest prices paid. See us before you sell. Auto Mart. Open evenings and Sundays. North 8127.
1333 14TH ST. NW.

CASH FOR YOUR CAR
Without a doubt I pay highest price. If your car is not paid for, will pay your undue balance & give you the difference in cash. No delay. Drive to 1729 14th st. nw.
SEE MR. BARNES

HELP WANTED—FEMALE 17

COUNTER GIRLS, waitresses; other positions. J. S. Agency, 504 E st. nw.

MANICURIST—Must be A-No. 1., with barber shop experience. 1316 New York ave. nw.

TACTFUL, conscientious woman with good education, for position where absolute attention to business is required; $1,200. Box 102, Washington Post.

WOMAN—Past 30; assist Dist. manager; merchandising necessity; depression proof; splendid income. Box 116, Washington Post.

HELP WANTED—MALE 18

BARBER—Wanted at once; steady job for right man. Tidee Barber Shop, Rosslyn, Va.

BARBER, (colored) wanted. Apply 1787 Columbia rd. nw.

BARBER—Wanted at once; must be first-class. 8235 Georgia ave., Silver Spring, Md. Shep, 2037.

BARBER—First-class, regular job. 1017 King st., Alexandria, Va.

CARPENTER—Wanted; nonunion; must be first-class trimmer. Apply at 8 a. m., 913 New York ave. nw.

EXPERIENCED HOUSE-TO-HOUSE CANVASSERS; SOMETHING NEW. SEE MR. STUMPF, ROOM 206, HOTEL TAFT, 715 G ST. NW.

OPPORTUNITY for 2 salesmen; live organization; leads furn. 354 Munsey Bldg.

RUSSIAN LESSONS wanted. Apply 6 p. m., 89 Observatory circle nw.

SALESMAN—(For Richmond and surrounding counties) of outstanding character, experience and ability selling to grocers, for strictly permanent position with old established food manufacturer, paying salary, expenses and commissions. Holds real opportunities for capable, ambitious producer. Give full particulars present and all past positions and age in first letter. No inquiries made until after interview. Box 112 The Washington Post.

STENOGRAPHER-CLERK—State age, education; must have initiative and experience. Box 114, Washington Post.

500 MEN WANTED to come to the Empire Barber shop and get their haircut for 25c daily; 12 expert barbers. 523 9th st. nw., 8 a. m. to 11 p. m.

25 CHAUFFEURS
To Drive for the
BELL CAB CO.
Liberal Proposition
Apply 1317 L St. N.W.

SITUATIONS—FEMALE 21

COLORED girl, neat; experienced nurse, chambermaid, waitress; permanent or part time. Linc. 7093.

VIRGINIA colored girl wishes work of any kind; good refs. Nannie Moor, 1256 4½ st. sw.

SITUATIONS—MALE 22

CHEF—Experienced; col.; graduate of Lewis Training School; would like to connect with hotel, club or cafeteria; age 30. Dec. 0091-W.

QUALIFIED young man will execute missions; travel, accompany companion or similar; small salary.

YOUNG MAN needs work urgently; reliable, experienced, educated; consider anything; small salary. Box 120, Washington Post.

BUSINESS OPPORTUNITIES 24

CABINET MAKER—For business proposition; experienced on antiques; no capital required. Dist. 4630.

MONEY TO LOAN 26

Loans to responsible parties.
LINCOLN SERVICE CORP.
209 Woodward Bldg. Phone Nat. 2003.

REAL ESTATE LOANS 27

FIRST AND SECOND TRUST LOANS.
C. P. WARING,
1416 F st. nw. National 9172.

DOGS—CATS—PETS 31

POLICE PUPS; 35-$10; thoroughbreds. Inquire District Line Bar-B-Q, District line and Marlboro pike se. J. H. Miles.

SALE, REASONABLE—18-month male German police dog. H. A. Schmoyer Greenway Downs, Falls Church, Va.

MISCELLANEOUS for SALE 35

ANTIQUE desks, dresser, vanity, chest of drawers, Oriental rugs, secretary, china closet, child's bed, desk. Georgia 1384.

BICYCLES—Rollfast and other high-grade wheels; repairing. Hazelton Bicycle & Sporting Goods Co., 424 9th st. nw.

FURNITURE of 6-room apartment, including fine piano; must be sold. See janitor, the Roanoke, 1348 Euclid st. nw.

PIANO—Sohmer-cabinet grand, fine toned, beautiful case; sacrifice. Metro. 9731.

WASHING MACHINES—3 Vess Washers; slightly used as demonstrators; regular price, $59.70; sell for $47.50; $2.50 down, $4 per month.
BARBER & ROSS, Inc.,
10th and G sts. nw.

OPPORTUNITY for 2 salesmen; live organization; leads furn. 354 Munsey Bldg.

WANTED—MISCELLANEOUS 36

GOLD, SILVER, WATCHES
Diamonds and Old Jewelry needed for our mfg. dept. Full cash value paid. SELINGER'S, 618 F ST. NW.

COUNTRY BOARD 39

COUNTRY HOME—Will board children $4 week. See or write Mrs. Edgar T. Johnson, Dayton, Howard County, Md.

HICKS WHARF, VA.—Mathews County Va., directly on water; boating, fishing, bathing; modern conveniences; excellent table. MRS. VIRGINIA HUDGINS.

ROOMS—FURNISHED 42

ARIZONA HOTEL—310 C st. nw., block off Pa. ave.; neatly furnished rooms; lobby, 3 baths on each floor, shower bath, continuous hot water; $4 week up. Transients, 75c to $1.

Learn the power of tiny messages in Post Classified Ads. Low cost and quick response. Just phone National 4205.

ROOMS—FURNISHED 42

AURORA HILLS—Enjoy the summer; nearby suburb; single or double; modern; adult family; board optional. Clar 445-J-1.

BANCROFT PL. NW., 2121—Off Conn. ave. and S. Attractive room; adjacent shower; $5 wk.; double, $15 mo. North

GLASSFORD RAPPED BY HOUSE MEMBER

Bowman Accuses Police Head of 'Rank Inefficiency' in Handling Traffic.

"Rank inefficiency" in police administration of traffic ordinances was charged yesterday by Representative Frank L. Bowman (Republican), West Virginia, in a letter to Police Commissioner Herbert B. Crosby.

He declared police mishandling of traffic prevented him from keeping an engagement at the District building and forced him to continue an "exasperating joyride lasting for 1 hour 40 minutes."

Directing his shafts at Superintendent of Police Pelham D. Glassford, Representative Bowman said:

"A little more thought to matters of this kind instead of arresting an innocent panhandler for seeking alms, and entering into a friendly altercation with two members of his own force for violation of the parking rules for publicity, will remedy the situation.

"The District of Columbi expects the superintendent to render efficient service, and it is not expected to tolerate cheap vaudeville stunts for publicity purposes."

Detailing his experiences in trying to reach the District Building, with detours forced by police at various intersections, Mr. Bowman charged a lack of cooperation between Metropolitan and Park police forces.

"Not a single notice or sign was erected anywhere for the direction of traffic," he said, "and all traffic officers south of Pennsylvania avenue were directing traffic southward and all officers north of Pennsylvania avenue were directing traffic northward. The mobilization of the B. E. F. can not be an excuse nor urged as a defense of the inefficient manner in which traffic was being handled."

He said "responsibility of the traffic conditions today rests entirely upon the superintendent of police," adding:

"Washington is so blessed with many avenues, streets and lanes that only incompetency would permit such a traffic condition as existed in Washington this morning."

Man Who Escaped Jail In Hyattsville Caught

Robert Janney, of 919 New York avenue northwest, was back in the Hyattsville jail yesterday, having been arrested by Washington police a few hours after he escaped Monday night. In addition to the charges of driving while drunk and reckless driving originally placed against him, he now faces an additional charge of jail-breaking.

Janney, originally arrested by Albert Anderson, chief of police of Hyattsville, bent two doors of heavy metal framing to escape. Anderson notified Washington police to keep a watch on his house, and Janney was arrested when he returned home.

Inquest Ordered In Death by Auto

Girl Driver to Appear Today in Fatal Injury to Norman Harrell.

An inquest will be held at 11:30 a. m. today in the death of Norman Harrell, 53, 107 Fifth street southeast, who was fatally injured yesterday by an automobile.

The operator of the vehicle, Miss Yuma M. Beauchert, 18, 201 Fifth street northeast, was released by police, after questioning, to appear at the inquest. Harrell was taken to Providence Hospital, where he died.

Funeral services will be held at his home at 2 p. m. Friday. Burial will be in Cedar Hill Cemetery. He is survived by his wife and a daughter, Mrs. Rosie Harrell Heath.

Man Fleeces Minister, Leaving Worthless Ring

Praising his sermon, a well-dressed colored man, who represented himself as a prosperous physician from Philadelphia who was temporarily financially embarrassed, yesterday fleeced the Rev. Smallwood Williams, colored, of $5 and left him with a worthless ring as security.

The man approached Smallwood when he returned to his parsonage at 2234 Eighth street northwest, and borrowed the money for railroad fare. He insisted that the minister take a diamond ring as security. His suspicions aroused, Smallwood hastened to police and was told the diamond was paste.

Two Bind and Rob Gasoline Manager

Man Forced to Lie Helpless on Floor and Watch Robbers Take $47.

Bound and gagged and thrown to the floor in the rear of his gasoline station at 49 Massachusetts avenue northwest, Barnett R. Lester was forced to lie helpless and watch two armed bandits rob his cash drawer of more than $40 early yesterday.

The men entered shortly before dawn, Lester told police. One of them produced a gun and demanded money. Both then grabbed him, Lester said, and after securely tying his hands and feet, placed a gag in his mouth and threw him to the floor of a rear room.

Lester said he watched the bandits open the till and scoop out its contents, $47.35. They pocketed the money, he said, and fled toward Union Station. It was some time, Lester related, before he could free himself and summon aid.

Error in Fireworks Story.

Stella Tueleo, 12, of 1 O street northeast, who was injured by a firecracker Monday, was carried in the columns of The Post as being colored. The child is white. The Post regrets the error.

$25 Office Clock Is Stolen.

An office clock, valued at $25, was removed from 1730 Connecticut avenue northwest in the last few days. The intruders gained entrance by a duplicate key and ransacked the premises.

Home Looted of Radio.

A radio was stolen from the home of Jackie Trout, 1014 Tenth street northwest, while he was away over the week-end.

BABCOCK GETS NEW POST

Post Staff Photo.

E. Claude Babcock is sworn in as secretary of the United States Civil Service Commission by Miss Una H. Keck, personnel clerk, in the presence of Commissioners Thomas E. Campbell and Jessie Dell. Babcock succeeds Dr. John T. Doyle by presidential appointment.

VETERAN PREVENTS SHOOTING IN FIGHT

Former Sailor Wrests Gun From One of Combatants at Union Station.

A hand-to-hand struggle over a gun—the climax of a gambling argument—last night came to an end when a member of the bonus army here parted the combatants, two Negroes, and helped bystanders hold the men until police arrived.

The affair began and ended on Union Station Plaza near the main entrance to the depot. The men engaged in the altercation were David Simms, 37, and Benny Caldwell, 36. The peacemaker, who was nearly shot himself, is Charles Hession, 33, of New York City, who served in the Navy during the war and is a former member of the New York police force.

Taxicab drivers helped Hession subdue the men. One shot was fired just before the former sailor intervened and wrested the weapon away from Caldwell. Simms received a slight flesh wound in his left hand. Caldwell was treated for face lacerations at Emergency Hospital. Both men were held for investigation at the First Precinct Station.

Hession was lost from friends during the confusion and was loaned carfare by reporters so that he might report back to Camp Marks in Anacostia where he is billeted.

Woman Seeks $50,000 After Loss of Her Eye

Charging that while she was a passenger on a train of the Pennsylvania Railroad Co. a missile was thrown through the car window, hitting her in the eye and causing her to lose the sight of the eye, Mrs. Hattie M. Cole, of 1929 Sixth street northwest, yesterday filed suit in the District Court for $50,000 damages.

Mrs. Cole claimed her occupation as a dressmaker had been ruined.

Firecracker Hurts Boy, 7, Belatedly

Youth Finds Explosive, Fuseless, and Puts It on Stove.

A giant firecracker that apparently failed to explode for a celebrant of the Fourth of July brought injuries yesterday to a 7-year-old boy who is in Georgetown Hospital with severe burns to his face and body.

Kenneth Jones awakened early yesterday and went to play in front of his home at 1669 Wisconsin avenue northwest. He found a huge firecracker lying in the street. It had no fuse, so Kenneth returned home and went into the kitchen, where his mother was preparing breakfast. The gas stove was lighted and Kenneth placed the cracker on one of the burners.

A terrific explosion resounded throughout the house. The boy was discovered lying badly burned beside the stove. At the hospital it was found he suffered first-degree burns to his head, face, arms and legs. His condition is not thought to be serious.

Bids Asked for School Work.

Bids for construction of additional school facilities at the Industrial Home School at Blue Plains, D. C., to cost between $15,000 and $20,000, were ordered advertised yesterday by the District Commissioners.

Thieves Get $135 in Jewelry.

Two rings and a watch valued at $135 were stolen from the home of Clara Noonan, 605 Ninth street northeast, she reported to police yesterday.

E. C. BABCOCK TAKES CIVIL SERVICE POST

Sworn in as Secretary of Commission, Succeeding Dr. J. T. Doyle.

E. Claude Babcock yesterday was sworn in as secretary of the Civil Service Commission, succeeding Dr. John T. Doyle, who retired June 30 after filling the position since 1886. The new secretary is a former national commander of the Disabled American Veterans.

Born in Sandusky, Mich., February 1, 1892, Mr. Babcock received his high school education at Central High School here. He attended the University of Virginia, George Washington University, University of Marseilles, France, and the University of Lyons, France.

Mr. Babcock has served as assistant secretary of the commission since March 1, 1931. He has been connected with the commission for a number of years in other capacities. He enlisted in the Army at the outbreak of the war and saw service in five major engagements. After the war he practiced law for several years in Lyons, France. He is a member of the District bar.

Mr. Babcock is married and has two children. His home is at 3301 Military road northwest. He is a member of the Federal Bar Association and the board of directors of the Masonic and Eastern Star Home.

Surprise Party Is Given Barnard

Official, Retained by Order of Hoover, Is Paid Honor at Jail.

When M. M. Barnard, superintendent of District penal institutions, went to the District Jail for his regular visit yesterday afternoon, he was the center of an impromptu reception and surprise party.

Barnard was recently retained in his position by a presidential order. He fell under the compulsory retirement law enacted by Congress, but because of his long record was reinstated.

Col. William L. Peak, superintendent of the jail, was in charge of the exercises in honor of Barnard. Col. Peak's daughters, Agnes and Anna, also took part in the ceremonies.

Boy, 12, Shot Watching Brother Clean Rifle

An accidental discharge of a rifle yesterday sent 12-year-old Vincent Golbroski, 24 Todd place northeast, to Emergency Hospital with a bullet wound in his left leg.

Vincent was shot when his brother, Bernard, 16 years old, attempted to clean the gun. The boy stood nearby watching the procedure, when the rifle was discharged. His condition is not serious.

Fire Damages Stable; Horses Saved.

Several horses in the Pin Money Stable, rear of 637 Morton street northwest, escaped injury last night when fire partially destroyed a portion of the building. The blaze is believed to have started in a pile of burlap bags. The stable is owned by Horace Patti.

Backing Auto Crushes Man's Leg.

Richard H. Adams, of Silver Spring, reported to police of the Silver Spring substation yesterday that he backed out of a driveway and collided with Everett Boston, of Colesville, crushing the leg of Boston against an auto. Boston was treated at Montgomery County General Hospital.

LAW GROUP WARNED IN ROGERS' ADDRESS

U. S. Official Decries Tendency to Specialize; League Will Visit Hoover.

Increasing tendency on the part of lawyers to specialize may rob the legal profession of the prominent position it holds in the United States, James Grafton Rogers, Assistant Secretary of State, warned more than 500 lawyers and laymen attending the thirty-eighth annual convention of the Commercial Law League of America, a Wardman Park Hotel last night.

Mr. Rogers advocated a return to some of the pioneer spirit in the practice of law, and described some of the great lawyers of the past century as examples of the wide breadth of horizon the legal profession can command. Among the lawyers whose careers he summarized were Pinkney, Webster, David Dudley Field, Coolidge Carter, John Randolph Tucker and Elihu Root.

The Assistant Secretary of State reported a growing tendency on the part of the young law students to seek some other field for apprenticeship than the large cities. He said that many of these young men are asking, "Where can I find an old-fashioned law career?"

The address of Mr. Rogers was preceded by a reception at which Frank W. Stonecipher, president of the league, and Mrs. Stonecipher, received the delegates and their wives. The morning and afternoon were devoted to reports of committees.

This morning the lawyers will visit Mount Vernon, Arlington Cemetery and other shrines. They will have a photograph taken with President Hoover on the White House lawn at 12:30 p. m. A business session will be held this afternoon, to be followed by a meeting tonight at which William B. Burruss will speak on "Shakespeare, the Salesman." Dancing will be held after the meeting on the hotel terrace.

Women attending the convention will be greeted by Mrs. Hoover at 12:30 p. m. tomorrow. A dinner will be held tomorrow night. The convention will adjourn on Friday.

Attorneys Are Confused Over New Patent Fees

Patent attorneys in Washington and throughout the country are confused concerning the bill recently signed by the President to increase the fees for patents, it was learned yesterday. Phraseology of the act has left a doubt as to whether it will become effective 30 or 60 days after its enactment.

Many attorneys have contracted cases on the basis of the former filing fee of $25, and they wish sufficient time to prepare and file those cases at the Patent Office before the $30 fee becomes effective. The bill also requires an increase from $25 to $30 in the final fee and a charge of $10 for the revival of an abandoned application for a patent.

Bonus Marcher Given 30 Days to "Cool Off"

It cost Simon F. Ghoboski, a bonus marcher, 30 days in jail to "cool off" the other day when he jumped off the Anacostia Bridge.

Yesterday he was tried in Police Court on a charge of intoxication that resulted when police pulled him from the river. His only statement was that he was hot and that he wanted to cool off.

Two Arrested on Charge Of Permitting Gaming

Two men were arrested yesterday by Detective Sergt. H. E. Ogle and Detective J. K. Baker at 4043 Georgia avenue on charges of permitting gaming. Both were released on bonds of $500.

Their names as booked by police were David S. Cohen, 33, of 1319 Randolph street northwest, and Charles B. Stewart, 35, of 1416 Irving street northwest.

Three Men Get $25 In Store Robbery

Trio Answer Description of Chastleton Market Thieves.

Three men, answering the description of the trio who Monday night held up and robbed the Chastleton Market Co., 1700 Seventeenth street northwest, last night forced the proprietor of a grocery store at 2006 Florida avenue northwest to surrender $25 from his cash drawer.

Nick Caparell, proprietor of the store, told police the men entered shortly after 10 o'clock and made a number of purchases. One of the men, he said, suddenly drew a gun and demanded money. While he was held at the point of a pistol, Caparell declared, the other two rifled the till. The men escaped after warning him not to move.

The actions of the men were similar to those of the trio of Monday night's robbery. Fred Neam, manager of the market company, was robbed of more than $200. A customer was also held at bay by the three men.

ECKINGTON CENTER OPENING IS STAGED

Band Concert, Motion Pictures and Other Events Mark Occasion.

The opening of the new Eckington Recreation Center at First and T streets northeast last night was marked by an outdoor concert by the Washington Elks Boys Band, followed by motion pictures on the plaza at McKinley High School and a meeting of a new drama group. A new branch of the Public Library also was opened to the public.

Community activities will take place each Tuesday and Friday evening of the summer at this new play center. A varied program for each week will be arranged by the Community Center Department. Through the day and evening instructions in swimming and life-saving will be possible in the outdoor pool. Each week day there will be playground activities directed by Bernard McCarthy and two aids, Miss Jacqueline Whiting and James Farrell.

The formal opening of the center will be next Tuesday night, at 7 o'clock. Details of this program will be planned by Mrs. E. K. Peeples, director of the Community Center Department; Miss Sibyl Baker, supervisor of the Playground Department, and Lieut. F. B. Butler, of the Office of Public Buildings and Parks. A program of short speeches by leading citizens and demonstration of the recreation features of the center will be included.

The three executives met yesterday with members of their staffs, including Capt. F. W. Hoover, Winfree F. Johnson, Richard F. Tennyson, Miss Maude Parker, Bernard McCarty, James Farrell, Mrs. D. E. Middleton, Mrs. M. W. Davis, Mrs. Edith Hunter, Mrs. A. L. Irving, Miss Bess Davis Schreiner and Harold F. Snyder.

It was announced that on Wednesday mornings the Community Center Department will arrange for instruction in rhythm and tap dancing and drama for children, under the direction of Miss Evelyn Davis. Mrs. Aurora M. Posten will conduct an adult drama group on Tuesday evenings.

Outing Saturday By Keane Council

Elaborate Events Planned at Marshall Hall by K. of C. Group.

With elaborate entertainment to be provided, Keane Council, Knights of Columbus will hold an excursion Saturday to Marshall Hall. The Knights of Columbus Boys Club will join the older order on the outing.

Contests and amusements for all ages will be available at the outing. The day will start with a baseball game after which children's events will take place. Then there will be races for men and women, including the time-honored fat people's races.

The following committees will be in charge. Reception committee—John E. Burns, James P. McKeon, Dick Lamb and E. A. Strudley. Ticket committee—Edward P. Goodwin and Charles D. Boone. Publicity committee—Charles J. Dean, William M. Mulligan, F. J. Rafferty, Dr. Ellis and Edward P. Goodwin. Committee in charge of athletic events on the grounds—Charles Reynolds, athletic director; Dr. Ellis F. J. Rafferty, D. J. Niland, J. Keane, L. Kaster and Charles Boone. Steamer Charles Macalester will leave Seventh Street Wharf 10 a. m., 2:30 and 6:45 p. m.

Dutch Irwin Surrenders In Gaming Case Charge

Relieving police of the necessity of serving a warrant issued against him ten days ago, Morris ("Dutch") Irwin, well known in sporting circles, yesterday surrendered at headquarters.

Sought in connection with a raid on an alleged gambling establishment at Thomas Circle, Irwin, who is said by police to have escaped through a rear exit, said he had been out of the city and came to headquarters when he heard police were looking for him. The warrant charges him with setting up a gaming table. He was released on $2,000 bond.

Two Children Injured By Falling on Stairs

Two children suffered minor injuries yesterday in falls on stairs at their homes.

Elizabeth Shipman, 11, was bruised when she fell down the stairs at 3214 N street northwest. She was taken to the Georgetown Hospital by the Fire Rescue Squad, and John P. Wilson, 5, 829 Sixth street southwest, was treated at Emergency Hospital for minor hurts.

Man Falls Through Window.

George Thompson, 42, of 1930 Eleventh street northwest, was treated at Emergency Hospital yesterday for lacerations to his arms and legs, suffered when he fell through a plate glass window at his home.

Tires Are Stolen From Auto.

All tires on her car were stolen last night when Mildred Thissell, of 1627 Sixteenth street northwest, parked the car near her home. Their value, she said, was $50.

WINNERS OF SCHOLARSHIPS

Bachrach.

Two young women who yesterday received scholarships entitling them to four years of training by the Sisters of Providence at Immaculata Seminary. Left—Miss Catherine Agnes Keane, daughter of Mrs. Catherine Keane, of Riverdale, Md., and (right) Miss Ruth Frances Wells, daughter of Mr. and Mrs. Daniel P. Wells, of Chevy Chase, Md.

BARRY NAMED HEAD OF BLUE LAW FOES

Gale Is Elected Secretary and Treasurer; Success in Maryland Hailed.

William F. Barry, an attorney, was elected president of the National Association Opposed to Blue Laws last night at the annual business meeting in Carlton Hotel. He succeeds William R. Bullion.

Former Mayor Spencer M. De Gollier, of Bradford, Pa., was reelected honorary president, a position he has held for three years. Linn A. E. Gale, local newspaperman and president of the Washington Open Forum, was elected to his eighth term as secretary. He also was chosen treasurer.

Other officials elected were: Chief counsel, Clarence Darrow; associate counsel, Marx Lewis, P. W. Austin, John J. McGinnis, Hugh M. McCaffrey, John Cronin, David C. Winebrenner, H. S. England, Olin J. Ross and C. P. Barringer, all reelected.

Vice presidents are Gov. George W. P. Hunt of Arizona, Secretary of State David C. Winebrenner of Maryland, Sinclair Lewis, Rupert Hughes, Bishop William Montgomery Brown, E. Haldeman-Julius, Chester C. Platt, the Rev. C. W. Whitmore and the Rev. L. Griswold Williams.

The board of directors consists of Dr. J. C. Sorenson, chairman; William F. Barry, Linn A. E. Gale, Edward J. Irvine, Clarence Tucker, Leland Barton, Marx Lewis, Hugh M. McCaffrey, John J. McGinnis and C. B. Rosenberger.

Plans for increased activity in various States were made and gratification was expressed over antiblue law success in Maryland.

The District Branch of the N. A. O. B. L. will be called together to reorganize according to the program mapped out last night.

Woman and Child Added To Fireworks Casualties

Ruth Waters, colored, 5 years old, of 1334 B street northeast, and Mrs. Annie Marshall, 45 years old, who lives next door, were burned yesterday when a firecracker set fire to the child's dress and Mrs. Marshall attempted to beat out the flames with her hands.

They were treated at Casualty Hospital.

Arlington Entrance Contract Awarded

$123,000 Bid of Pecora Firm, of Baltimore, Is Accepted.

The Pecora Construction Co., of Baltimore, will erect the new memorial entrance to Arlington Cemetery for a contract price of $123,000, according to Lieut. Col. U. S. Grant 3d, executive officer of the Arlington Memorial Bridge Commission.

More than $500,000 worth of granite for the project has already been obtained and is on the grounds. Work on the entrance way has been held up, due to lack of appropriations, but funds are now available.

The Arlington Memorial Bridge Commission took a $500,000 cut in appropriations and will be unable to carry out several proposed improvements in the District.

Inquest Delayed in Girl's Death.

The coroner announced yesterday an inquest will be held in the death of Mae Strickland, 18, of 1008 K street northwest, who was killed in a hit-and-run accident Monday at Sixth and K streets southwest, as soon as the other passengers of the automobile recover from their injuries.

Child, 4, Injured by Auto.

June Frances Western, of 4308 Raleigh street southeast, was badly bruised when an automobile operated by Edwin L. Knarr, 37, of 2000 Sixteenth street, struck her while the child was crossing the street in front of her home. Knarr took her to a nearby physician for treatment.

CITIZENS WILL AIR GAS HOLDER VIEWS

Will Meet With Officials to Present Protests Against Sites Suggested.

A general conference of representatives of all citizens associations which protested against the erection of gas holders at one site or another will be held soon with officials of the Public Utilities Commission, the National Capital Park and Planning Commission, the Washington Gas Light Co. and People's Counsel Richmond B. Keech in an effort to reach an agreement regarding location of such tanks.

John C. L. Ritter, of the Southeast Citizens Association, suggested the meeting to the commission yesterday after expressing the disapproval of his organization to the bill to close Virginia avenue southeast in order to place a 5,000,000-cubic foot holder adjacent to the east plant. The utilities body indicated its approval of the suggestion.

A dozen citizens groups of the Northeast section already have voiced their protests against the gas company's proposal to construct a holder of any sort in the Northeast, particularly at Riggs road and the Baltimore & Ohio Railroad tracks.

The commission yesterday again postponed action on the petitions of Mr. Keech and the Federation of Citizens Associations for an immediate gas rate hearing pending receipt of further data from the gas company.

School Directory To Be Issued Soon

Chamber Board Announces Completion of Work on Project.

Announcement that the annual university, college and private school directory of the Washington Chamber of Commerce had been completely revised and would be published within a few days was made last night at a meeting of the board of the group by Col. William O. Tufts, committee chairman.

The board authorized the leasing of the Washington Auditorium for the eighth annual industrial exposition of the chamber to be held next fall. It indorsed the development of a program to make most use of the recreational facilities afforded by the Potomac River.

Resolutions congratulating William C. Miller on his election as president of the National Association of Real Estate Boards and commending Thomas P. Littlepage for his success as chairman of the chamber's Fourth of July committee were adopted.

Iron Water Pipe Broken To Free Foot of Baby

The Fire Department rescue squad yesterday had to resort to spades and shovels to free a small child whose foot became caught in an iron water pipe.

John Gray, colored, 10 months old, tripped over the pipe, protruding from the ground in front of his home, 6 Terrace court northeast, and caught his heel. The rescue squad dug the pipe from the ground and broke it open to free the boy.

Man Hurt in Fall From Scaffold.

Joseph Carmody, 23, of 907 M street northwest, suffered possible fractures of the ribs when he fell from a scaffold while working on a building at Thirteenth street and Ohio avenue northwest. He was taken to Emergency Hospital.

$25 Robbery in Home Reported.

Paul Harris, of 1810 Corcoran street northeast, reported to police yesterday that some one entered his home and stole $25 from a table drawer.

Theft of $100 Ring Reported.

Frank L. Meyers, 518 M street northeast, yesterday told police that a diamond ring valued at $100 was taken from his home Monday night.

AMERICAN HISPANIC CONFERENCE OPENED

Prof. Wilgus Sees U. S. Latin Policy Influenced by College Studies.

Tracing the growth of Hispanic-American studies in the universities of the United States, Dr. A. Curtis Wilgis, associate professor of Hispanic-American history in the George Washington University, opening the university's conference on Hispanic-American affairs, asserted in his lecture yesterday morning that these studies eventually will have a powerful influence on the foreign policy of the United States and may lead to the modification of the Monroe doctrine to such an extent that it will become definitely localized to the Caribbean area.

In this country there have been three distinct policies toward Latin-America, Dr. Wilgus said. These are 1: The Monroe Doctrine, which is mainly concerned with the prevention of European interference and for which today there is no longer a necessity; 2: Pan-Americanism, which seeks to exercise an influence which though friendly is regarded as dangerously paternalistic by Latin Americans; 3: Imperialism, which now openly stands for economic domination of Hispanic America by the United States. A fourth policy, which should be promoted in this country, Dr. Wilgus declared, is intellectual cooperation; i. e., a definite effort on the part of the peoples of northern and southern continents to understand one another and to work together.

The general public does not recognize, the speaker said, that the Monroe doctrine, as at present understood, is not at all as originally stated. Since its adoption more than 100 years ago, corollaries have been engrafted upon it, giving it an increasingly imperialistic trend, he pointed out.

The conference, which is a special feature of the university's summer sessions, will continue tomorrow with Prof. S. G. Inman, of Columbia University, as speaker.

Receiver Plea Entered For Bieber-Kaufman

A dissolution of the Bieber-Kaufman, Inc., of 743 Eighth street southeast, was sought in District Supreme Court yesterday by Isador Kaufman, president, and holder of a majority of the stock of the company. The company has $50,000 capital stock.

Through George E. Edelin and Theodore Peyser, attorneys, Mr. Kaufman said a number of creditors had been threatening to take action, and, he said, in the best interests of all it would be better to dissolve the company. He asked that, pending a report of the Supreme Court auditor, a receiver be appointed to run the business. The auditor will make a finding as to the debts and assets and report to the court.

The Weather

TODAY'S SUN AND TIDE TABLE

	A.M.	P.M.		A.M.	P.M.
Sun rises	4:48		High tide	9:37	10:14
Sun sets		7:37	Low tide	3:56	4:01

WEATHER CONDITIONS.

U. S. Dept. of Agriculture, Weather Bureau, Washington, Tuesday, July 5—8 p. m.

Forecast for the District of Columbia—Occasional showers Wednesday and Thursday; slightly warmer Wednesday; gentle southerly winds.

For Maryland—Occasional showers Wednesday and Thursday; slightly warmer Wednesday.

For Virginia—Local showers and probably thunderstorms Wednesday and Thursday; slightly warmer in north portion Wednesday.

The northeastern disturbance still extends from Greenland southward to the Canadian Provinces, Belle Isle, Newfoundland, 29.56 inches, and pressure is low almost generally between the Rocky and Appalachian Mountains. El Paso, Tex., 29.60 inches. Qu'Appelle, Saskatchewan, 29.68 inches, and Winnipeg, Manitoba, 29.74 inches. Pressure remains high from Alaska southeastward to Oregon. St. Paul, Alaska, 30.46 inches, and North Head, Wash., 30.26 inches, and from Florida eastward over the ocean, Nassau, Bahamas, 30.16 inches. Showers have occurred over most sections east of the Rocky Mountains and the rainfall was locally heavy in Missouri, Arkansas, Kentucky and southwestern Ohio. Kansas City, Mo., reporting the greatest amount, 2.32 inches. The temperature has risen in New England and New York and from the North Pacific States to Lake Michigan, and it has fallen from the southern Plains States eastward to the western portions of Tennessee and Kentucky. Tampa, Fla., reports a maximum of 96 degrees, the highest of record at that place in July.

Local Weather Report.

Temperature—Midnight, 72; 2 a. m., 72; 4 a. m., 67; 6 a. m., 64; 8 a. m., 66; 10 a. m., 73; 12 noon, 75; 2 p. m., 78; 4 p. m., 83; 6 p. m., 84; 8 p. m., 75; 10 p. m., 73. Highest, 84; lowest, 64. Relative humidity—8 a. m., 64; 2 p. m., 42; 8 p. m., 57. Rainfall (8 p. m. to 8 p. m.), none. Hours of sunshine, 13.4. Per cent of possible sunshine, 91.

DEPARTURES FROM NORMAL.

Accumulated excess of temperature since January 1, 1932, 594 degrees. Deficiency of precipitation since July 1, 1932, 9 degrees.

Accumulated excess of precipitation since January 1, 1932, 1.66 inches. Deficiency of precipitation since July 1, 1932, .35 inch.

Temperatures and Precipitation.

Temperatures and precipitation for 24 hours ended 8 p. m. Tuesday:

	Highest Tues.	Mon. night	Tues. 8 p.m.	Rainfall
Washington, D. C.	84	72	78	
Asheville, N. C.	82	66	78	0.54
Atlanta, Ga.	88	72	82	0.01
Atlantic City, N. J.	74	64	68	
Baltimore, Md.	80	64	76	
Birmingham, Ala.	88	72	82	0.54
Bismarck, N. Dak.	70	54	68	0.12
Boston, Mass.	76	58	72	
Buffalo, N. Y.	74	54	70	
Chicago, Ill.	74	62	70	0.06
Cincinnati, Ohio	82	64	72	1.74
Cheyenne, Wyo.	80	44	78	
Cleveland, Ohio	70	58	66	
Davenport, Iowa	80	60	80	0.42
Denver, Colo.	86	56	84	
Des Moines, Iowa	86	64	84	0.04
Detroit, Mich.	72	56	68	
Duluth, Minn.	66	50	54	0.24
El Paso, Tex.	104	76	100	
Galveston, Tex.	88	82	84	0.02
Helena, Mont.	76	42	76	
Indianapolis, Ind.	78	62	74	
Jacksonville, Fla.	94	76	90	0.48
Kansas City, Mo.	82	66	80	2.32
Little Rock, Ark.	88	76	74	1.80
Los Angeles, Calif.	78	60	70	
Louisville, Ky.	86	74	72	0.74
Marquette, Mich.	70	48	66	0.02
Memphis, Tenn.	86	74	76	0.56
Miami, Fla.	88	82	84	
Mobile, Ala.	88	78	84	0.08
New Orleans, La.	92	76	86	0.06
New York, N. Y.	78	58	76	
North Platte, Nebr.	92	58	82	
Omaha, Nebr.	86	66	84	0.10
Philadelphia, Pa.	82	62	78	
Phoenix, Ariz.	104	78	104	
Pittsburgh, Pa.	80	58	74	
Portland, Me.	78	54	72	
Portland, Oreg.	70	50	70	
Salt Lake City, Utah	88	54	84	
St. Louis, Mo.	80	68	78	0.36
St. Paul, Minn.	80	60	80	
San Antonio, Tex.	94	78	82	0.10
San Diego, Calif.	70	60	66	
San Francisco, Calif.	68	54	64	
Santa Fe, N. Mex.	88	58	86	
Savannah, Ga.	94	76	90	
Seattle, Wash.	64	52	62	
Springfield, Ill.	82	64	76	0.68
Tampa, Fla.	98	74	96	
Toledo, Ohio	72	56	66	
Vicksburg, Miss.	90	76	76	0.08

River Bulletin.

Harpers Ferry, W. Va., July 5—Potomac River clear and Shenandoah very cloudy.

Boy Cheats Grim Reaper After Bullet Threatens Life

Odds of 100-to-1 for his life were just a fighting chance for 13-year-old Joseph McCrone, of 1610 Trinidad avenue northeast.

At Casualty Hospital yesterday his fighting chance had conquered the odds and the critical bullet wound from which he was dying just three weeks ago.

The youth was wounded by another boy who fired a rifle bullet, penetrating his abdomen. At the hospital an emergency operation was performed, and when it was over physicians despaired that he would live.

However, a fighting spirit and his youthful body overcame the odds against him. Soon he will be able to leave the hospital.

The boy who fired the shot was released from the Receiving Home a few days ago. He had been held because of McCrone's critical condition.

Worker in Open Manhole Hurt by Fall of Jaywalker

Henry Hutchinson, an employe of the Capital Traction Co., received a surprise yesterday—to say nothing of numerous lacerations and bruises.

Hutchinson was at work in a manhole near Fourteenth and T streets northwest. The top of the hole was open, guarded by a big red flag. Things were going smoothly and Hutchinson was whistling at his work.

Suddenly something happened. Hutchinson was pinned to the bottom of the hole by a heavy weight on his back. He began to struggle. The object on his back also began to struggle.

A passerby, hearing the commotion, summoned Policeman C. E. Brant, of the Second Precinct. Brant reached into the hole and pulled out Joseph Quinn, colored, 51 years old, of 2221 Thirteenth street northwest. Quinn explained he fell into the hole while crossing the street. Hutchinson controlled his wrath and returned to his work unmindful of several cuts and bruises.

BIRTHS, DEATHS AND MARRIAGES

DEATHS REPORTED.

Julia H. Hill, 83 yrs., 3020 Tilden st. nw.
Will E. Kay, 81 yrs., Garfield Hospl.
Patrick H. Murray, 78 yrs., 1009 Rhode Island ave. nw.
Frank Chaves, 69 yrs., Gallinger Hospl.
Charles A. Darr, 64 yrs., 1404 Maryland ave. ne.
Thomas J. Dickson, 64 yrs., Walter Reed Gen. Hospl.
Mary L. Seaton, 63 yrs., 6130 23d st. nw.
William Davidson, 61 yrs., George. Hospl.
Lucian A. Brown, 59 yrs., Gallinger Hospl.
Roy E. McKee, 47 yrs., Gallinger Hospl.
John S. Kennedy, 44 yrs., Prov. Hospl.
Beatrice A. Green, 25 yrs., Episco. Hospl.
John Greer, 3 yrs., Gallinger Hospl.
George F. Brown, 76 yrs., 1106 Trinidad ave. ne.
Lucretia Lee 52 yrs. 312 2d st. sw.
Edward Anderson 47 yrs. Gallinger Hospl.
James Whitney, 33 yrs., Episcopal Hospl.
Tannis V. Watts, 22 yrs., 229 C st. sw.

LICENSED TO MARRY.

William Harvey Carter, 24, and Ethel Carry Harrover, 24. The Rev. J. J. Reeves.
Louis Rubin, 23, and Mollie Hershowitz, 23. Rabbi S. H. Metz.
Freeman W. Sharp, jr., 27, and Marjorie Stringham, 22. The Rev. A. E. Barrows.
Haussell M. Cook, 22, and Rosa N. Kent, 21. The Rev. J. C. Copenhaver.
Joseph A. Hands, 20, and Emma E. McDermott, 20. The Rev. M. J. Riordan.
Frederick J. Aiwell, 25, and Grace A. Lewis, 26. The Rev. M. E. Turner.
William P. Kelly, 44, New York City, and Marjorie M. Groesbeck, 36. Judge A. S. Mattingly.
Henry D. Butler, jr., 29, and Mabel L. McEasley, 25. The Rev. W. H. Thomas.
Herbert W. Turner, 21, and Lillian R. Bender, 22. The Rev. W. Brew.
Jerome L. Hall, 21, and Nellie H. Green, 18. The Rev. D. Pollard.
John W. Robinson, 24, and Louise Willard, 26. The Rev. W. S. Washington.

Licenses issued at Rockville, Md.:
Jesse A. Morgan, 27, Alta Vista, Va., and Virginia C. Hodnett, 25, Sutherlin, Va.
Roy T. Sanford, 31, Alexandria, Va., and Ethel Mae Dickinson, 31, McHenry, Va.
James P. Hawthorne, 34, and Ottie Bell Watson, 38, both of Richmond, Va.
George A. Brace, 25, Albion, N. Y., and Margaret Barbara Spence, 26, Anthony, N. Mex.
Chester R. Kopp, 34, Washington, and Mabel May Sisk, 27, Culpeper, Va.
T. Newman Hobart, 28, Washington, and Naomi Shahk, 18, Takoma Park, Md.

Marriage license issued in Arlington County:
Elmer G. Lowe, 22, and Margaret F. Seier, 21, both of Maryland. The Rev. Perry L. Mitchell.

BIRTHS REPORTED.

Thomas A. and Dora M. McGaffin, boy.
George E. and Florence Klatta, boy.
Thomas F. and Lillie Harris, boy.
Phillip I. and Gertrude Hayman, boy.
Ronald D. and Lois M. Magee, boy.
Russell H. and Lusanna Habermehl, boy.
Fred C. and Lorena E. Ness, girl.
Wilbur G. and Mable Winebrener, girl.
DeWitt C. and Annabelle W. Mullen, girl.
Horace L. and Zella R. Proctor, boy.
Clarence E. and Alice Pletcher, girl.